

CERTIFICATE OF CONFORMANCE
FOR
MATERIALS SHIPPED

Tulsa Gas Technologies, Inc. (TGT) hereby certifies that all materials in the manufacture of work order number 17071788 PEN DOT material and/or manufacturing specifications indicated in drawings, bulletins or specifications as called for on the said purchase order. Test reports are on file with us or with our suppliers for examination and indicate conformance with applicable specification requirements. In production items listed, no direct contact was made with mercury, any of its compounds nor with any mercury containing devices employing a single boundary for containment. Tulsa Gas Technologies, Inc. also certifies that the parts listed and shipped on the date indicated are manufactured in accordance with Parker specifications and quality standards, if applicable, as stated on the drawings or specifications called for on said purchase order. All parts and test conform to AGA I-93.

SIGNED BY: C.R. Kendall

TITLE: ASSEMBLY

DATE: 10/19/2017

Tulsa Gas Technologies, Inc.
 4809 S. 101st. E. Ave.
 Tulsa, OK 74146
 918-665-2641

Disp. Serial # 17071788
 Customer Name PEN DOT
 Customer PO N/A
 Date Required 10/19/2017

ASSEMBLY/CERTIFICATION SHEET

| | SIGN | DATE |
|--|-----------|-------------------|
| 1 <input checked="" type="checkbox"/> Review shop work order versus customer print and history | <u>ck</u> | <u>10/19/2017</u> |
| 2 <input checked="" type="checkbox"/> Component part numbers: _____ Pack dates and/or QC codes _____ <u>5 21 56 06 905</u> | <u>ck</u> | <u>10/19/2017</u> |
| 3 <input checked="" type="checkbox"/> ID band number _____ <u>5CNG12/5CNG6-0606/0506-1212/66-96"</u> | <u>ck</u> | <u>10/19/2017</u> |
| 4 <input checked="" type="checkbox"/> Hose Cut Length _____ <u>96"</u> | <u>ck</u> | <u>10/19/2017</u> |
| 5 _____ Pre-expansion of hose (if required) Size _____ Remarks: _____ | | |
| 6 <input checked="" type="checkbox"/> Audit and mark appropriate insertion depth | <u>ck</u> | <u>10/19/2017</u> |
| 7 _____ Add special accessories _____ Remarks: _____ | | |
| 8 <input checked="" type="checkbox"/> Apply danger tag and ID band | <u>ck</u> | <u>10/19/2017</u> |
| 9 <input checked="" type="checkbox"/> Install bend restrictors _____ Remarks: _____ | <u>ck</u> | <u>10/19/2017</u> |
| 10 <input checked="" type="checkbox"/> Assemble fittings; check insertion depth _____ Remarks: _____ | <u>ck</u> | <u>10/19/2017</u> |
| 11 _____ Set offset angle and/or orientation _____ Remarks: _____ | | |
| 12 <input checked="" type="checkbox"/> Perform crimp or swage on product/crimp set die-using Parker Catalog 4660, page K58 _____ 1/2) 80C-PO8H _____ 3/8) 80C-PO6H _____ 1/4) 80C-PO4H _____ 1/8) 80C-PO2 _____ 3/8) 80C-PO6 _____ <input checked="" type="checkbox"/> 3/4) 80C-P12H | <u>ck</u> | <u>10/19/2017</u> |
| 13 _____ Add special accessories after crimping/swaging _____ | | |
| 14 _____ Perform and record burst test results, if applicable _____ Remarks: _____ | | |
| 15 _____ Air test, if applicable _____ Test pressure Psi _____ Seconds _____; Pass/Fail (Circle One) Remarks: _____ | | |
| 16 <input checked="" type="checkbox"/> Hydrostatic proof test _____ Test pressure Psi <u>10,000</u> Seconds <u>30</u> ; Pass/Fail (Circle One) Remarks: _____ <u>Passal Pressure Test</u> | <u>ck</u> | <u>10/19/2017</u> |
| 17 <input checked="" type="checkbox"/> Flush method water, and then air | <u>ck</u> | <u>10/19/2017</u> |
| 18 <input checked="" type="checkbox"/> Perform and record conductivity test; Meter _____ <u>Megger Mit200</u> Hose resistance _____ <u>0</u> (-) Electrode resistance _____ <u>0.03</u> _____ <u>0.03</u> | <u>ck</u> | <u>10/19/2017</u> |
| 19 <input checked="" type="checkbox"/> Final audit: Check boxes for items inspected, as applicable: _____ <input checked="" type="checkbox"/> Correct hose; _____ <input checked="" type="checkbox"/> Correct fittings; _____ <input checked="" type="checkbox"/> Correct customer PN Check swage or crimp diameters: _____ <u>5CNG-4-55 .580+-.05</u> _____ <u>5CNG-4-58 .785/.805</u> _____ <u>5CNG-8-58 .900/.920</u> _____ <u>5CNG-6-55 .675/.695</u> _____ <input checked="" type="checkbox"/> <u>5CNG-12-58 1.20/1.22</u> *****100% VISUAL INSPECT FOR THE FOLLOWING***** _____ <input checked="" type="checkbox"/> Hose fittings crimped; _____ <input checked="" type="checkbox"/> Air passes through assembly; _____ <input checked="" type="checkbox"/> Presence of threads | <u>ck</u> | <u>10/19/2017</u> |
| 20 <input checked="" type="checkbox"/> Cap and package hose | <u>ck</u> | <u>10/19/2017</u> |
| 21 <input checked="" type="checkbox"/> Certificate of Conformance for Materials Shipped (on back) | <u>ck</u> | <u>10/19/2017</u> |

5220715613 0.03

- 3 FITTING TYPE
 - 01 NPT MALE
 - 02 NPT FEMALE
 - 03 JIC MALE
 - 04 SAE 45 MALE
 - 05 SAE O-RING STRAIGHT THREAD
 - 06 JIC FEMALE SWIVEL
 - 07 FEMALE PIPE SWIVEL
- 7 FITTING SIZE
 - 4 1/4"
 - 6 3/8"
 - 8 1/2"
 - 12 3/4"

- 4 FITTING TYPE
 - 01 NPT MALE
 - 02 NPT FEMALE
 - 03 JIC MALE
 - 04 SAE 45 MALE
 - 05 SAE O-RING STRAIGHT THREAD
 - 06 JIC FEMALE SWIVEL
 - 07 FEMALE PIPE SWIVEL
- 8 FITTING SIZE
 - 4 1/4"
 - 6 3/8"
 - 8 1/2"
 - 12 3/4"

cut 105"
96"

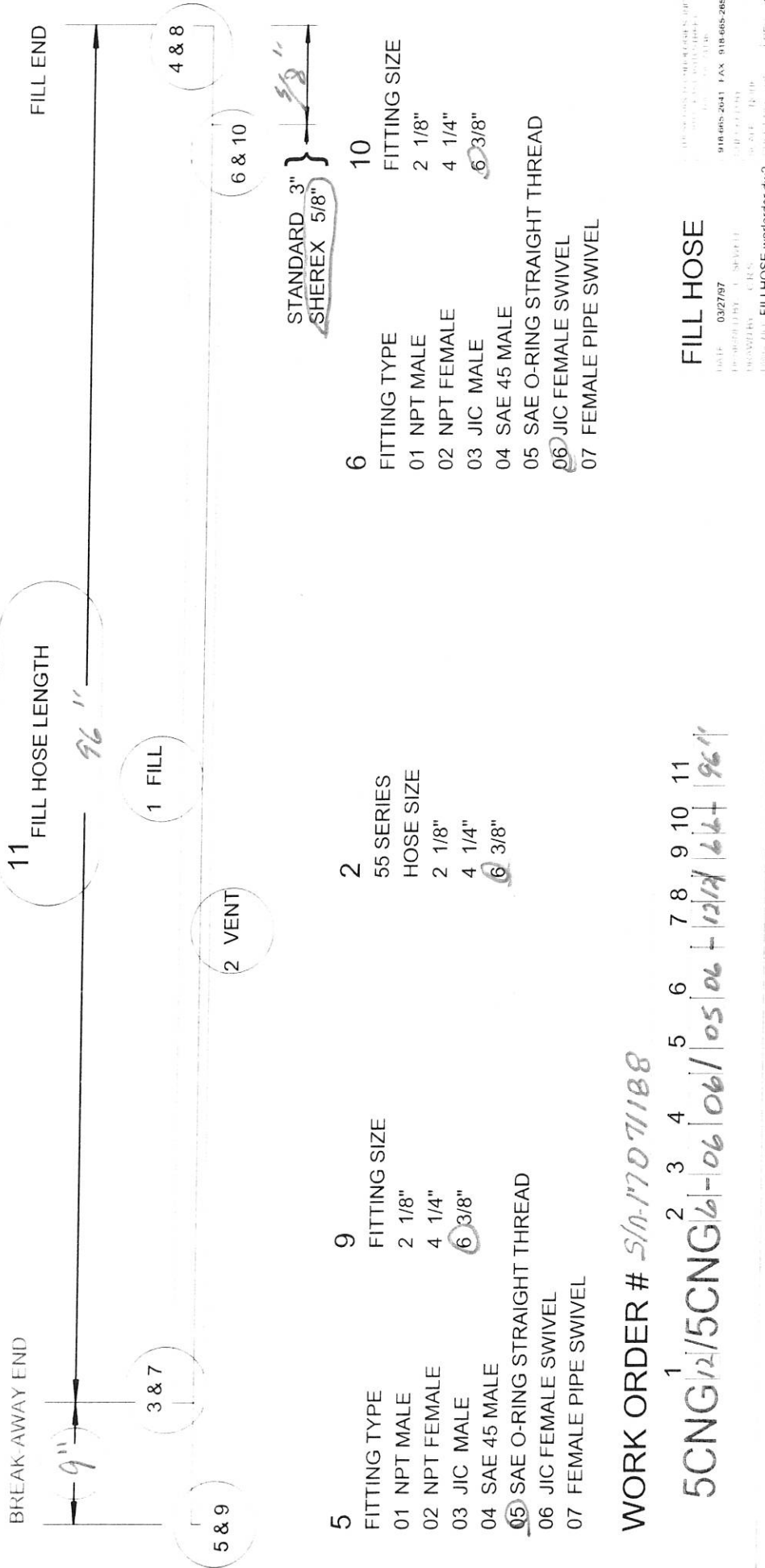

- 5 FITTING TYPE
 - 01 NPT MALE
 - 02 NPT FEMALE
 - 03 JIC MALE
 - 04 SAE 45 MALE
 - 05 SAE O-RING STRAIGHT THREAD
 - 06 JIC FEMALE SWIVEL
 - 07 FEMALE PIPE SWIVEL
- 9 FITTING SIZE
 - 2 1/8"
 - 4 1/4"
 - 6 3/8"

- 2 55 SERIES
- HOSE SIZE
- 2 1/8"
- 4 1/4"
- 6 3/8"

- 6 FITTING TYPE
 - 01 NPT MALE
 - 02 NPT FEMALE
 - 03 JIC MALE
 - 04 SAE 45 MALE
 - 05 SAE O-RING STRAIGHT THREAD
 - 06 JIC FEMALE SWIVEL
 - 07 FEMALE PIPE SWIVEL
- 10 FITTING SIZE
 - 2 1/8"
 - 4 1/4"
 - 6 3/8"

STANDARD 3"
SHEREX 5/8"

WORK ORDER # 5/10-17071188

5CNG12/5CNG6-06/06/05/06-12/12/64/96"

FILL HOSE

DATE 03/27/97
 DRAWN BY J. SHAFER
 CHECKED BY C. KES
 DATE 03/27/97
 FILED 03/27/97
 918 685-2857
 918 685-2857
 918 685-2857

CERTIFICATE OF CONFORMANCE
FOR
MATERIALS SHIPPED

Tulsa Gas Technologies, Inc. (TGT) hereby certifies that all materials in the manufacture of work order number 17071788 PEN DOT material and/or manufacturing specifications indicated in drawings, bulletins or specifications as called for on the said purchase order. Test reports are on file with us or with our suppliers for examination and indicate conformance with applicable specification requirements. In production items listed, no direct contact was made with mercury, any of its compounds nor with any mercury containing devices employing a single boundary for containment. Tulsa Gas Technologies, Inc. also certifies that the parts listed and shipped on the date indicated are manufactured in accordance with Parker specifications and quality standards, if applicable, as stated on the drawings or specifications called for on said purchase order. All parts and test conform to AGA I-93.

SIGNED BY: *C. R. Kendall*

TITLE: ASSEMBLY

DATE: 10/19/2017

Tulsa Gas Technologies, Inc.
 4809 S. 101st. E. Ave.
 Tulsa, OK 74146
 918-665-2641

Disp. Serial # 17071788
 Customer Name PEN DOT
 Customer PO N/A
 Date Required 10/19/2017

ASSEMBLY/CERTIFICATION SHEET

| | SIGN | DATE |
|--|-----------|-------------------|
| 1 <input checked="" type="checkbox"/> Review shop work order versus customer print and history | <u>ck</u> | <u>10/19/2017</u> |
| 2 <input checked="" type="checkbox"/> Component part numbers: _____ Pack dates and/or QC codes _____ | | |
| 3 <input checked="" type="checkbox"/> ID band number _____ <u>5220715614</u> | <u>ck</u> | <u>10/19/2017</u> |
| 4 <input checked="" type="checkbox"/> Hose Cut Length _____ <u>5CNG12/5CNG6-0606/0506-1212/66-36"</u> | <u>ck</u> | <u>10/19/2017</u> |
| 5 _____ Hose Cut Length _____ <u>36"</u> | <u>ck</u> | <u>10/19/2017</u> |
| 5 _____ Pre-expansion of hose (if required) Size _____ Remarks: _____ | | |
| 6 <input checked="" type="checkbox"/> Audit and mark appropriate insertion depth | <u>ck</u> | <u>10/19/2017</u> |
| 7 _____ Add special accessories _____ Remarks: _____ | | |
| 8 <input checked="" type="checkbox"/> Apply danger tag and ID band | <u>ck</u> | <u>10/19/2017</u> |
| 9 <input checked="" type="checkbox"/> Install bend restrictors Remarks: _____ | <u>ck</u> | <u>10/19/2017</u> |
| 10 <input checked="" type="checkbox"/> Assemble fittings; check insertion depth Remarks: _____ | <u>ck</u> | <u>10/19/2017</u> |
| 11 _____ Set offset angle and/or orientation Remarks: _____ | | |
| 12 <input checked="" type="checkbox"/> Perform crimp or swage on product/crimp set die-using Parker Catalog 4660, page K58 _____ 1/2) 80C-PO8H _____ 3/8) 80C-PO6H _____ 1/4) 80C-PO4H _____ 1/8) 80C-PO2 _____ 3/8) 80C-PO6 _____ X _____ 3/4) 80C-P12H | <u>ck</u> | <u>10/19/2017</u> |
| 13 _____ Add special accessories after crimping/swaging | <u>ck</u> | |
| 14 _____ Perform and record burst test results, if applicable Remarks: _____ | | |
| 15 _____ Air test, if applicable Test pressure Psi _____ Seconds _____; Pass/Fail (Circle One) Remarks: _____ | | |
| 16 <input checked="" type="checkbox"/> Hydrostatic proof test Test pressure Psi <u>10,000</u> Seconds <u>30</u> ; <u>Pass</u> /Fail (Circle One) Remarks: _____ <u>Passed Pressure Test</u> | <u>ck</u> | <u>10/19/2017</u> |
| 17 <input checked="" type="checkbox"/> Flush method water, and then air | <u>ck</u> | <u>10/19/2017</u> |
| 18 <input checked="" type="checkbox"/> Perform and record conductivity test; Meter _____ <u>Megger Mit200</u> Hose resistance _____ <u>0</u> (-) Electrode resistance _____ <u>0.01</u> 0.01 | <u>ck</u> | <u>10/19/2017</u> |
| 19 <input checked="" type="checkbox"/> Final audit: Check boxes for items inspected, as applicable: _____ X _____ Correct hose; _____ X _____ Correct fittings; _____ X _____ Correct customer PN Check swage or crimp diameters: _____ 5CNG-4-55 .580+-.05 _____ 5CNG-4-58 .785/.805 _____ 5CNG-8-58 .900/.920 _____ 5CNG-6-55 .675/.695 _____ X _____ 5CNG-12-58 1.20/1.22 | <u>ck</u> | <u>10/19/2017</u> |
| *****100% VISUAL INSPECT FOR THE FOLLOWING***** | | |
| _____ X _____ Hose fittings crimped; _____ X _____ Air passes through assembly; | | |
| _____ X _____ Presence of threads | <u>ck</u> | <u>10/19/2017</u> |
| 20 <input checked="" type="checkbox"/> Cap and package hose | <u>ck</u> | <u>10/19/2017</u> |
| 21 <input checked="" type="checkbox"/> Certificate of Conformance for Materials Shipped (on back) | <u>ck</u> | <u>10/19/2017</u> |

CERTIFICATE OF CONFORMANCE
FOR
MATERIALS SHIPPED

Tulsa Gas Technologies, Inc. (TGT) hereby certifies that all materials in the manufacture of work order number 17071788 PEN DOT material and/or manufacturing specifications indicated in drawings, bulletins or specifications as called for on the said purchase order. Test reports are on file with us or with our suppliers for examination and indicate conformance with applicable specification requirements. In production items listed, no direct contact was made with mercury, any of its compounds nor with any mercury containing devices employing a single boundary for containment. Tulsa Gas Technologies, Inc. also certifies that the parts listed and shipped on the date indicated are manufactured in accordance with Parker specifications and quality standards, if applicable, as stated on the drawings or specifications called for on said purchase order. All parts and test conform to AGA I-93.

SIGNED BY: C. R. Hordall

TITLE: ASSEMBLY

DATE: 10/19/2017

Tulsa Gas Technologies, Inc.
 4809 S. 101st. E. Ave.
 Tulsa, OK 74146
 918-665-2641

Disp. Serial # 17071788
 Customer Name PEN DOT
 Customer PO N/A
 Date Required 10/19/2017

ASSEMBLY/CERTIFICATION SHEET

| | SIGN | DATE |
|---|-----------|-------------------|
| 1 <input checked="" type="checkbox"/> Review shop work order versus customer print and history | <u>CK</u> | <u>10/19/2017</u> |
| 2 <input checked="" type="checkbox"/> Component part numbers: _____ Pack dates and/or QC codes _____ <u>5215606805</u> | <u>CK</u> | <u>10/19/2017</u> |
| 3 <input checked="" type="checkbox"/> ID band number _____ <u>5CNG8/5CNG4-0606/0506-128/64-96"</u> | <u>CK</u> | <u>10/19/2017</u> |
| 4 <input checked="" type="checkbox"/> Hose Cut Length _____ <u>96"</u> | <u>CK</u> | <u>10/19/2017</u> |
| 5 _____ Pre-expansion of hose (if required) Size _____ Remarks: _____ | | |
| 6 <input checked="" type="checkbox"/> Audit and mark appropriate insertion depth | <u>CK</u> | <u>10/19/2017</u> |
| 7 _____ Add special accessories _____ Remarks: _____ | | |
| 8 <input checked="" type="checkbox"/> Apply danger tag and ID band | <u>CK</u> | <u>10/19/2017</u> |
| 9 <input checked="" type="checkbox"/> Install bend restrictors _____ Remarks: _____ | <u>CK</u> | <u>10/19/2017</u> |
| 10 <input checked="" type="checkbox"/> Assemble fittings; check insertion depth _____ Remarks: _____ | <u>CK</u> | <u>10/19/2017</u> |
| 11 _____ Set offset angle and/or orientation _____ Remarks: _____ | | |
| 12 <input checked="" type="checkbox"/> Perform crimp or swage on product/crimp set die-using Parker Catalog 4660, page K58 _____ 1/2) 80C-PO8H _____ 3/8) 80C-PO6H _____ 1/4) 80C-PO4H _____ 1/8) 80C-PO2 _____ 3/8) 80C-PO6 _____ X _____ 3/4) 80C-P12H | <u>CK</u> | <u>10/19/2017</u> |
| 13 _____ Add special accessories after crimping/swaging _____ | | |
| 14 _____ Perform and record burst test results, if applicable _____ Remarks: _____ | | |
| 15 _____ Air test, if applicable _____ Test pressure Psi _____ Seconds _____; Pass/Fail (Circle One) Remarks: _____ | | |
| 16 <input checked="" type="checkbox"/> Hydrostatic proof test _____ Test pressure Psi <u>10,000</u> Seconds <u>30</u> ; Pass/Fail (Circle One) Remarks: _____ <u>Passed Pressure Test</u> | <u>CK</u> | <u>10/19/2017</u> |
| 17 <input checked="" type="checkbox"/> Flush method water, and then air | <u>CK</u> | <u>10/19/2017</u> |
| 18 <input checked="" type="checkbox"/> Perform and record conductivity test; Meter _____ <u>Megger Mit200</u> Hose resistance _____ <u>0</u> (-) Electrode resistance _____ <u>0.03</u> 0.03 | <u>CK</u> | <u>10/19/2017</u> |
| 19 <input checked="" type="checkbox"/> Final audit: Check boxes for items inspected, as applicable: _____ <input checked="" type="checkbox"/> Correct hose; _____ <input checked="" type="checkbox"/> Correct fittings; _____ <input checked="" type="checkbox"/> Correct customer PN Check swage or crimp diameters: _____ <u>5CNG-4-55 .580+- .05</u> _____ <u>5CNG-4-58 .785/.805</u> _____ <u>5CNG-8-58 .900/.920</u> _____ <u>5CNG-6-55 .675/.695</u> _____ <input checked="" type="checkbox"/> <u>5CNG-12-58 1.20/1.22</u> *****100% VISUAL INSPECT FOR THE FOLLOWING***** _____ <input checked="" type="checkbox"/> Hose fittings crimped; _____ <input checked="" type="checkbox"/> Air passes through assembly; _____ <input checked="" type="checkbox"/> Presence of threads | <u>CK</u> | <u>10/19/2017</u> |
| 20 <input checked="" type="checkbox"/> Cap and package hose | <u>CK</u> | <u>10/19/2017</u> |
| 21 <input checked="" type="checkbox"/> Certificate of Conformance for Materials Shipped (on back) | <u>CK</u> | <u>10/19/2017</u> |

0.03

5215606 VPS

12 Hose

- 4 FITTING TYPE
01 NPT MALE
02 NPT FEMALE
03 JIC MALE
04 SAE 45 MALE
05 SAE O-RING STRAIGHT THREAD
06 JIC FEMALE SWIVEL
07 FEMALE PIPE SWIVEL
- 8 FITTING SIZE
4 1/4"
6 3/8"
8 1/2"
12 3/4"

- 1 58 SERIES HOSE SIZE
4 1/4"
6 3/8"
8 1/2"
10 5/8"
12 3/4"

- 7 FITTING SIZE
4 1/4"
6 3/8"
8 1/2"
12 3/4"
- 05 SAE O-RING STRAIGHT THREAD
06 JIC FEMALE SWIVEL
07 FEMALE PIPE SWIVEL

cut 105"
96"

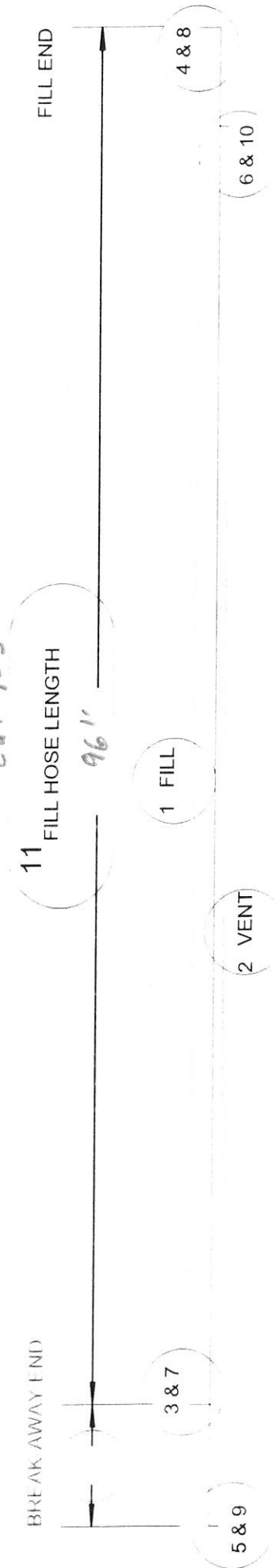

- 2 55 SERIES HOSE SIZE
2 1/8"
4 1/4"
6 3/8"

- 9 FITTING SIZE
2 1/8"
4 1/4"
6 3/8"
- 05 SAE O-RING STRAIGHT THREAD
06 JIC FEMALE SWIVEL
07 FEMALE PIPE SWIVEL

- 6 FITTING TYPE
01 NPT MALE
02 NPT FEMALE
03 JIC MALE
04 SAE 45 MALE
05 SAE O-RING STRAIGHT THREAD
06 JIC FEMALE SWIVEL
07 FEMALE PIPE SWIVEL
- 10 FITTING SIZE
2 1/8"
4 1/4"
6 3/8"

STANDARD 3" SHEREX 5/8"

WORK ORDER # 5/17 17071188

1 5CNG 2 8 3 5CNG 4 4 5 06 6 105 7 06 8 118 9 16 10 4 11 96

FILL HOSE

CERTIFICATE OF CONFORMANCE
FOR
MATERIALS SHIPPED

Tulsa Gas Technologies, Inc. (TGT) hereby certifies that all materials in the manufacture of work order number 17071788 PEN DOT material and/or manufacturing specifications indicated in drawings, bulletins or specifications as called for on the said purchase order. Test reports are on file with us or with our suppliers for examination and indicate conformance with applicable specification requirements. In production items listed, no direct contact was made with mercury, any of its compounds nor with any mercury containing devices employing a single boundary for containment. Tulsa Gas Technologies, Inc. also certifies that the parts listed and shipped on the date indicated are manufactured in accordance with Parker specifications and quality standards, if applicable, as stated on the drawings or specifications called for on said purchase order. All parts and test conform to AGA I-93.

SIGNED BY: C. R. Wendall

TITLE: ASSEMBLY

DATE: 10/19/2017

Tulsa Gas Technologies, Inc.
 4809 S. 101st. E. Ave.
 Tulsa, OK 74146
 918-665-2641

Disp. Serial # 17071788
 Customer Name PEN DOT
 Customer PO N/A
 Date Required 10/19/2017

ASSEMBLY/CERTIFICATION SHEET

| | | SIGN | DATE |
|----|--|-----------|-------------------|
| 1 | <input checked="" type="checkbox"/> Review shop work order versus customer print and history | <u>ck</u> | <u>10/19/2017</u> |
| 2 | <input checked="" type="checkbox"/> Component part numbers: _____ Pack dates and/or QC codes _____ | <u>ck</u> | <u>10/19/2017</u> |
| 3 | <input checked="" type="checkbox"/> ID band number <u>5220715614</u> 5CNG8/5CNG4-0606/0506-128/64-36" | <u>ck</u> | <u>10/19/2017</u> |
| 4 | <input checked="" type="checkbox"/> Hose Cut Length <u>36"</u> | <u>ck</u> | <u>10/19/2017</u> |
| 5 | <input type="checkbox"/> Pre-expansion of hose (if required) Size _____ Remarks: _____ | | |
| 6 | <input checked="" type="checkbox"/> Audit and mark appropriate insertion depth | <u>ck</u> | <u>10/19/2017</u> |
| 7 | <input type="checkbox"/> Add special accessories _____ Remarks: _____ | | |
| 8 | <input checked="" type="checkbox"/> Apply danger tag and ID band | <u>ck</u> | <u>10/19/2017</u> |
| 9 | <input checked="" type="checkbox"/> Install bend restrictors _____ Remarks: _____ | <u>ck</u> | <u>10/19/2017</u> |
| 10 | <input checked="" type="checkbox"/> Assemble fittings; check insertion depth _____ Remarks: _____ | <u>ck</u> | <u>10/19/2017</u> |
| 11 | <input type="checkbox"/> Set offset angle and/or orientation _____ Remarks: _____ | | |
| 12 | <input checked="" type="checkbox"/> Perform crimp or swage on product/crimp set die-using Parker Catalog 4660, page K58 <input checked="" type="checkbox"/> 1/2) 80C-PO8H _____ 3/8) 80C-PO6H _____ <input type="checkbox"/> 1/4) 80C-PO4H _____ 1/8) 80C-PO2 _____ <input type="checkbox"/> 3/8) 80C-PO6 _____ 3/4) 80C-P12H _____ | <u>ck</u> | <u>10/19/2017</u> |
| 13 | <input type="checkbox"/> Add special accessories after crimping/swaging _____ | | |
| 14 | <input type="checkbox"/> Perform and record burst test results, if applicable _____ Remarks: _____ | | |
| 15 | <input type="checkbox"/> Air test, if applicable Test pressure Psi _____ Seconds _____ ; Pass/Fail (Circle One) Remarks: _____ | | |
| 16 | <input checked="" type="checkbox"/> Hydrostatic proof test Test pressure Psi <u>10,000</u> Seconds <u>30</u> ; Pass/Fail (Circle One) Remarks: <u>Passed Pressure Test</u> | <u>ck</u> | <u>10/19/2017</u> |
| 17 | <input checked="" type="checkbox"/> Flush method water, and then air | <u>ck</u> | <u>10/19/2017</u> |
| 18 | <input checked="" type="checkbox"/> Perform and record conductivity test; Meter <u>Megger Mit200</u> Hose resistance <u>0</u> (-) Electrode resistance <u>0.01</u> 0.01 | <u>ck</u> | <u>10/19/2017</u> |
| 19 | <input checked="" type="checkbox"/> Final audit: Check boxes for items inspected, as applicable: <input checked="" type="checkbox"/> Correct hose; <input checked="" type="checkbox"/> Correct fittings; <input checked="" type="checkbox"/> Correct customer PN Check swage or crimp diameters: _____ 5CNG-4-55 .580+-.05 _____ 5CNG-4-58 .785/.805 <input checked="" type="checkbox"/> 5CNG-8-58 .900/.920 _____ 5CNG-6-55 .675/.695 _____ 5CNG-12-58 1.20/1.22 *****100% VISUAL INSPECT FOR THE FOLLOWING***** <input checked="" type="checkbox"/> Hose fittings crimped; <input checked="" type="checkbox"/> Air passes through assembly; <input checked="" type="checkbox"/> Presence of threads | <u>ck</u> | <u>10/19/2017</u> |
| 20 | <input checked="" type="checkbox"/> Cap and package hose | <u>ck</u> | <u>10/19/2017</u> |
| 21 | <input checked="" type="checkbox"/> Certificate of Conformance for Materials Shipped (on back) | <u>ck</u> | <u>10/19/2017</u> |

1001247516 0.01

- 1 58 SERIES HOSE SIZE
 - 4 1/4"
 - 6 3/8"
 - 8 1/2"
 - 10 5/8"
 - 12 3/4"
- 2 4
 - 3 7
 - 4 8
- FITTING TYPE
 - 01 NPT MALE
 - 02 NPT FEMALE
 - 03 JIC MALE
 - 04 SAE 45 MALE
 - 05 SAE O-RING STRAIGHT THREAD
 - 06 JIC FEMALE SWIVEL
 - 07 FEMALE PIPE SWIVEL
- FITTING SIZE
 - 4 1/4"
 - 6 3/8"
 - 8 1/2"
 - 12 3/4"

- 1 58 SERIES HOSE SIZE
- 4 1/4"
- 6 3/8"
- 8 1/2"
- 10 5/8"
- 12 3/4"

- 3 01 NPT MALE
- 02 NPT FEMALE
- 03 JIC MALE
- 04 SAE 45 MALE
- 05 SAE O-RING STRAIGHT THREAD
- 06 JIC FEMALE SWIVEL
- 07 FEMALE PIPE SWIVEL

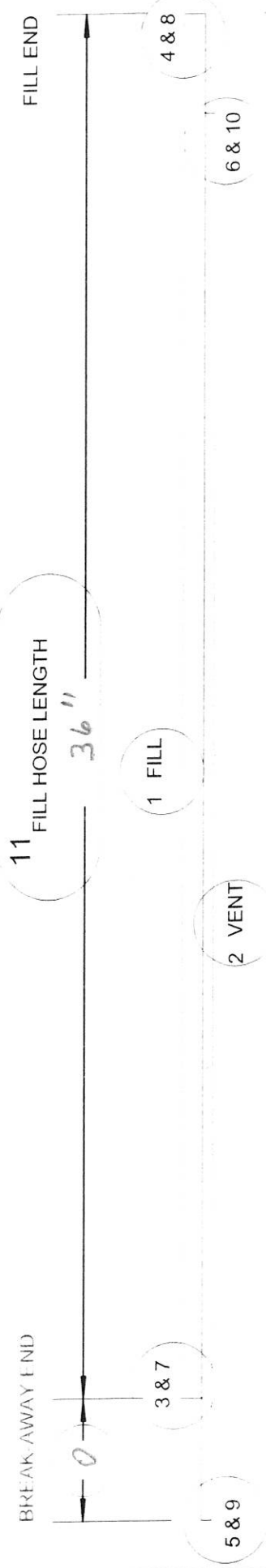

- 5 01 NPT MALE
 - 02 NPT FEMALE
 - 03 JIC MALE
 - 04 SAE 45 MALE
 - 05 SAE O-RING STRAIGHT THREAD
 - 06 JIC FEMALE SWIVEL
 - 07 FEMALE PIPE SWIVEL
- 2 55 SERIES HOSE SIZE
 - 2 1/8"
 - 4 1/4"
 - 6 3/8"
- 9 01 NPT MALE
 - 02 NPT FEMALE
 - 03 JIC MALE
 - 04 SAE 45 MALE
 - 05 SAE O-RING STRAIGHT THREAD
 - 06 JIC FEMALE SWIVEL
 - 07 FEMALE PIPE SWIVEL
- FITTING SIZE
 - 2 1/8"
 - 4 1/4"
 - 6 3/8"

- 6 01 NPT MALE
 - 02 NPT FEMALE
 - 03 JIC MALE
 - 04 SAE 45 MALE
 - 05 SAE O-RING STRAIGHT THREAD
 - 06 JIC FEMALE SWIVEL
 - 07 FEMALE PIPE SWIVEL
- FITTING TYPE
 - 01 NPT MALE
 - 02 NPT FEMALE
 - 03 JIC MALE
 - 04 SAE 45 MALE
 - 05 SAE O-RING STRAIGHT THREAD
 - 06 JIC FEMALE SWIVEL
 - 07 FEMALE PIPE SWIVEL
- FITTING SIZE
 - 2 1/8"
 - 4 1/4"
 - 6 3/8"

STANDARD 3" }
 SHEREX 5/8" }

WORK ORDER # 5/n-17071188

5CNG 8/5CNG 4-06 / 05 / 06 + 12/2 / 6 + 36"

FILL HOSE