

CERTIFICATE OF CONFORMANCE
FOR
MATERIALS SHIPPED

Tulsa Gas Technologies, Inc. (TGT) hereby certifies that all materials in the manufacture of serial number S/N 18091224TRILLIUM.and/or manufacturing specifications indicated in drawings, bulletins or specifications as called for on the said purchase order. Test reports are on file with us or with our suppliers for examination and indicate conformance with applicable specification requirements. In production items listed, no direct contact was made with mercury, any of its compounds nor with any mercury containing devices employing a single boundary for containment. Tulsa Gas Technologies, Inc. also certifies that the parts listed and shipped on the date indicated are manufactured in accordance with Parker specifications and quality standards, if applicable, as stated on the drawings or specifications called for on said purchase order. All parts and test conform to AGA I-93.

SIGNED BY: *C. D. Kendall*

TITLE: ASSEMBLY

DATE: 9/5/2018

Tulsa Gas Technologies, Inc.
 4809 S. 101st. E. Ave.
 Tulsa, OK 74146
 918-665-2641

Disp. Serial # S/N 18091224
 Customer Name TRILLIUM
 Customer PO 4500023965
 Date Required 9/4/2018

ASSEMBLY/CERTIFICATION SHEET

		SIGN	DATE
1	<input checked="" type="checkbox"/> Review shop work order versus customer print and history	<u>CK</u>	<u>9/4/2018</u>
2	<input checked="" type="checkbox"/> Component part numbers: _____ Pack dates and/or QC codes <u>5222715604</u>	<u>CK</u>	<u>9/4/2018</u>
3	<input checked="" type="checkbox"/> ID band number <u>5CNG12/5CNG6-0606/0506-1212/66-96"</u>	<u>CK</u>	<u>9/4/2018</u>
4	<input checked="" type="checkbox"/> Hose Cut Length <u>96"</u>	<u>CK</u>	<u>9/4/2018</u>
5	<input type="checkbox"/> Pre-expansion of hose (if required) Size _____ Remarks: _____		
6	<input checked="" type="checkbox"/> Audit and mark appropriate insertion depth	<u>CK</u>	<u>9/4/2018</u>
7	<input type="checkbox"/> Add special accessories _____ Remarks: _____		
8	<input checked="" type="checkbox"/> Apply danger tag and ID band	<u>CK</u>	<u>9/4/2018</u>
9	<input checked="" type="checkbox"/> Install bend restrictors _____ Remarks: _____	<u>CK</u>	<u>9/4/2018</u>
10	<input checked="" type="checkbox"/> Assemble fittings; check insertion depth _____ Remarks: _____	<u>CK</u>	<u>9/4/2018</u>
11	<input type="checkbox"/> Set offset angle and/or orientation _____ Remarks: _____		
12	<input checked="" type="checkbox"/> Perform crimp or swage on product/crimp set die-using Parker Catalog 4660, page K58 _____ 1/2) 80C-PO8H _____ 3/8) 80C-PO6H _____ 1/4) 80C-PO4H _____ 1/8) 80C-PO2 _____ 3/8) 80C-PO6 _____ X 3/4) 80C-P12H	<u>CK</u>	<u>9/4/2018</u>
13	<input type="checkbox"/> Add special accessories after crimping/swaging _____		
14	<input type="checkbox"/> Perform and record burst test results, if applicable _____ Remarks: _____		
15	<input type="checkbox"/> Air test, if applicable Test pressure Psi _____ Seconds _____; Pass/Fail (Circle One) Remarks: _____		
16	<input checked="" type="checkbox"/> Hydrostatic proof test Test pressure Psi <u>10,000</u> Seconds <u>30</u> ; Pass Fail (Circle One) Remarks: <u>Passed Pressure Test</u>	<u>CK</u>	<u>9/4/2018</u>
17	<input checked="" type="checkbox"/> Flush method water, and then air	<u>CK</u>	<u>9/4/2018</u>
18	<input checked="" type="checkbox"/> Perform and record conductivity test; Meter <u>Megger Mit200</u> Hose resistance <u>0</u> (-) Electrode resistance <u>0.03</u> <u>0.03</u>	<u>CK</u>	<u>9/4/2018</u>
19	<input checked="" type="checkbox"/> Final audit: Check boxes for items inspected, as applicable: <input checked="" type="checkbox"/> Correct hose; <input checked="" type="checkbox"/> Correct fittings; <input checked="" type="checkbox"/> Correct customer PN Check swage or crimp diameters: _____ 5CNG-4-55 .580+- .05 _____ 5CNG-4-58 .785/.805 _____ 5CNG-8-58 .900/.920 _____ 5CNG-6-55 .675/.695 <input checked="" type="checkbox"/> 5CNG-12-58 1.20/1.22 *****100% VISUAL INSPECT FOR THE FOLLOWING***** <input checked="" type="checkbox"/> Hose fittings crimped; <input checked="" type="checkbox"/> Air passes through assembly; <input checked="" type="checkbox"/> Presence of threads	<u>CK</u>	<u>9/4/2018</u>
20	<input checked="" type="checkbox"/> Cap and package hose	<u>CK</u>	<u>9/4/2018</u>
21	<input checked="" type="checkbox"/> Certificate of Conformance for Materials Shipped (on back)	<u>CK</u>	<u>9/4/2018</u>

- 1 FITTING TYPE
- 01 NPT MALE
- 02 NPT FEMALE
- 03 JIC MALE
- 04 SAE 45 MALE
- 05 SAE O-RING STRAIGHT THREAD
- 06 JIC FEMALE SWIVEL
- 07 FEMALE PIPE SWIVEL

- 2 FITTING SIZE
- 4 1/4"
- 6 3/8"
- 8 1/2"
- 10 5/8"
- 12 3/4"

- 3 FITTING TYPE
- 01 NPT MALE
- 02 NPT FEMALE
- 03 JIC MALE
- 04 SAE 45 MALE
- 05 SAE O-RING STRAIGHT THREAD
- 06 JIC FEMALE SWIVEL
- 07 FEMALE PIPE SWIVEL

- 4 FITTING SIZE
- 4 1/4"
- 6 3/8"
- 8 1/2"
- 10 5/8"
- 12 3/4"

- 5 FITTING TYPE
- 01 NPT MALE
- 02 NPT FEMALE
- 03 JIC MALE
- 04 SAE 45 MALE
- 05 SAE O-RING STRAIGHT THREAD
- 06 JIC FEMALE SWIVEL
- 07 FEMALE PIPE SWIVEL

- 6 FITTING SIZE
- 2 1/8"
- 4 1/4"
- 6 3/8"

- 7 FITTING TYPE
- 01 NPT MALE
- 02 NPT FEMALE
- 03 JIC MALE
- 04 SAE 45 MALE
- 05 SAE O-RING STRAIGHT THREAD
- 06 JIC FEMALE SWIVEL
- 07 FEMALE PIPE SWIVEL

- 8 FITTING SIZE
- 4 1/4"
- 6 3/8"
- 8 1/2"
- 10 5/8"
- 12 3/4"

- 9 FITTING TYPE
- 01 NPT MALE
- 02 NPT FEMALE
- 03 JIC MALE
- 04 SAE 45 MALE
- 05 SAE O-RING STRAIGHT THREAD
- 06 JIC FEMALE SWIVEL
- 07 FEMALE PIPE SWIVEL

- 10 FITTING SIZE
- 2 1/8"
- 4 1/4"
- 6 3/8"

cut 105"

11 FILL HOSE LENGTH

96"

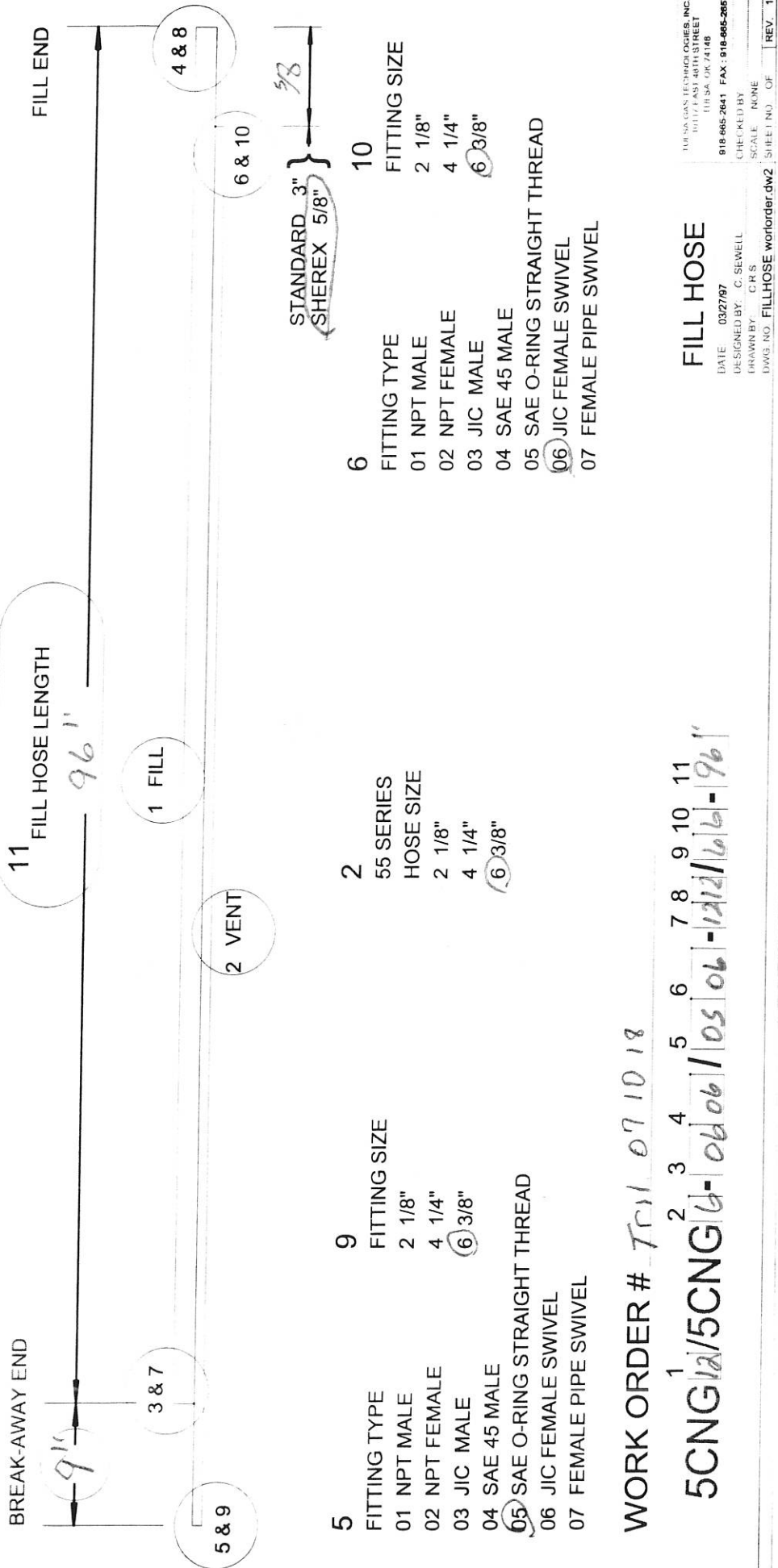

WORK ORDER # *TR11 071018*

1 5CNG *12/06/06* / *05 06* - *1212/06* - *96"*

CERTIFICATE OF CONFORMANCE
FOR
MATERIALS SHIPPED

Tulsa Gas Technologies, Inc. (TGT) hereby certifies that all materials in the manufacture of serial number S/N 18091224TRILLIUM.and/or manufacturing specifications indicated in drawings, bulletins or specifications as called for on the said purchase order. Test reports are on file with us or with our suppliers for examination and indicate conformance with applicable specification requirements. In production items listed, no direct contact was made with mercury, any of its compounds nor with any mercury containing devices employing a single boundary for containment. Tulsa Gas Technologies, Inc. also certifies that the parts listed and shipped on the date indicated are manufactured in accordance with Parker specifications and quality standards, if applicable, as stated on the drawings or specifications called for on said purchase order. All parts and test conform to AGA I-93.

SIGNED BY: c.r. Kendall

TITLE: ASSEMBLY

DATE: 9/5/2018

Tulsa Gas Technologies, Inc.
 4809 S. 101st. E. Ave.
 Tulsa, OK 74146
 918-665-2641

Disp. Serial # S/N 18091224
 Customer Name TRILLIUM
 Customer PO 4500023965
 Date Required 9/4/2018

ASSEMBLY/CERTIFICATION SHEET

	SIGN	DATE
1 <input checked="" type="checkbox"/> Review shop work order versus customer print and history	<u>CK</u>	<u>9/4/2018</u>
2 <input checked="" type="checkbox"/> Component part numbers: _____ Pack dates and/or QC codes <u>5222715603</u>	<u>CK</u>	<u>9/4/2018</u>
3 <input checked="" type="checkbox"/> ID band number <u>5CNG12/5CNG6-0606/0506-1212/66-36"</u>	<u>CK</u>	<u>9/4/2018</u>
4 <input checked="" type="checkbox"/> Hose Cut Length <u>36"</u>	<u>CK</u>	<u>9/4/2018</u>
5 ___ Pre-expansion of hose (if required) Size _____ Remarks: _____		
6 <input checked="" type="checkbox"/> Audit and mark appropriate insertion depth	<u>CK</u>	<u>9/4/2018</u>
7 ___ Add special accessories _____ Remarks: _____		
8 <input checked="" type="checkbox"/> Apply danger tag and ID band	<u>CK</u>	<u>9/4/2018</u>
9 <input checked="" type="checkbox"/> Install bend restrictors _____ Remarks: _____	<u>CK</u>	<u>9/4/2018</u>
10 <input checked="" type="checkbox"/> Assemble fittings; check insertion depth Remarks: _____	<u>CK</u>	<u>9/4/2018</u>
11 ___ Set offset angle and/or orientation _____ Remarks: _____		
12 <input checked="" type="checkbox"/> Perform crimp or swage on product/crimp set die-using Parker Catalog 4660, page K58 _____ 1/2) 80C-PO8H _____ 3/8) 80C-PO6H _____ 1/4) 80C-PO4H _____ 1/8) 80C-PO2 _____ 3/8) 80C-PO6 _____ X 3/4) 80C-P12H	<u>CK</u>	<u>9/4/2018</u>
13 ___ Add special accessories after crimping/swaging _____		
14 ___ Perform and record burst test results, if applicable Remarks: _____		
15 ___ Air test, if applicable Test pressure Psi _____ Seconds _____; Pass/Fail (Circle One) Remarks: _____		
16 <input checked="" type="checkbox"/> Hydrostatic proof test Test pressure Psi <u>10,000</u> Seconds <u>30</u> ; <u>Pass</u> /Fail (Circle One) Remarks: <u>Passed pressure test</u>	<u>CK</u>	<u>9/4/2018</u>
17 <input checked="" type="checkbox"/> Flush method water, and then air	<u>CK</u>	<u>9/4/2018</u>
18 <input checked="" type="checkbox"/> Perform and record conductivity test; Meter <u>Megger Mit200</u> Hose resistance <u>0</u> (-) Electrode resistance <u>0.01</u> 0.01	<u>CK</u>	<u>9/4/2018</u>
19 <input checked="" type="checkbox"/> Final audit: Check boxes for items inspected, as applicable: <input checked="" type="checkbox"/> Correct hose; <input checked="" type="checkbox"/> Correct fittings; <input checked="" type="checkbox"/> Correct customer PN Check swage or crimp diameters: _____ 5CNG-4-55 .580+- .05 _____ 5CNG-4-58 .785/.805 _____ 5CNG-8-58 .900/.920 _____ 5CNG-6-55 .675/.695 <input checked="" type="checkbox"/> _____ 5CNG-12-58 1.20/1.22 *****100% VISUAL INSPECT FOR THE FOLLOWING***** <input checked="" type="checkbox"/> Hose fittings crimped; <input checked="" type="checkbox"/> Air passes through assembly; <input checked="" type="checkbox"/> Presence of threads	<u>CK</u>	<u>9/4/2018</u>
20 <input checked="" type="checkbox"/> Cap and package hose	<u>CK</u>	<u>9/4/2018</u>
21 <input checked="" type="checkbox"/> Certificate of Conformance for Materials Shipped (on back)	<u>CK</u>	<u>9/4/2018</u>

0.01

- 3 FITTING TYPE
- 01 NPT MALE
- 02 NPT FEMALE
- 03 JIC MALE
- 04 SAE 45 MALE
- 05 SAE O-RING STRAIGHT THREAD
- 06 JIC FEMALE SWIVEL
- 07 FEMALE PIPE SWIVEL

- 7 FITTING SIZE
- 4 1/4"
- 6 3/8"
- 8 1/2"
- 12 3/4"

- 4 FITTING TYPE
- 01 NPT MALE
- 02 NPT FEMALE
- 03 JIC MALE
- 04 SAE 45 MALE
- 05 SAE O-RING STRAIGHT THREAD
- 06 JIC FEMALE SWIVEL
- 07 FEMALE PIPE SWIVEL

- 8 FITTING SIZE
- 4 1/4"
- 6 3/8"
- 8 1/2"
- 12 3/4"

BREAK-AWAY END

11 FILL HOSE LENGTH

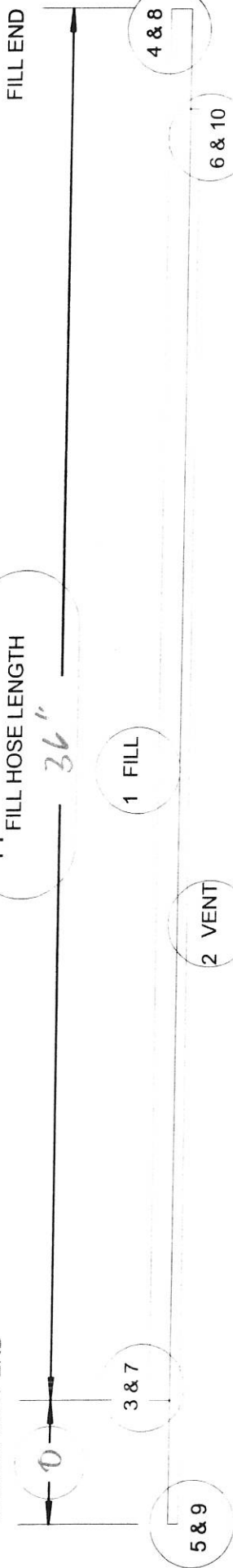

- 5 FITTING TYPE
- 01 NPT MALE
- 02 NPT FEMALE
- 03 JIC MALE
- 04 SAE 45 MALE
- 05 SAE O-RING STRAIGHT THREAD
- 06 JIC FEMALE SWIVEL
- 07 FEMALE PIPE SWIVEL

- 2 55 SERIES HOSE SIZE
- 2 1/8"
- 4 1/4"
- 6 3/8"

- 6 FITTING TYPE
- 01 NPT MALE
- 02 NPT FEMALE
- 03 JIC MALE
- 04 SAE 45 MALE
- 05 SAE O-RING STRAIGHT THREAD
- 06 JIC FEMALE SWIVEL
- 07 FEMALE PIPE SWIVEL

- 10 FITTING SIZE
- 2 1/8"
- 4 1/4"
- 6 3/8"

WORK ORDER # TR11

5CNG¹12/5CNG²6-06³06⁴1⁵05⁶06⁷12/11/06⁸6⁹6¹⁰6¹¹36"

FILL HOSE