

CERTIFICATE OF CONFORMANCE
FOR
MATERIALS SHIPPED

Tulsa Gas Technologies, Inc. (TGT) hereby certifies that all materials in the manufacture of serial number *1811205* TRILLIUM material and/or manufacturing specifications indicated in drawings, bulletins or specifications as called for on the said purchase order. Test reports are on file with us or with our suppliers for examination and indicate conformance with applicable specification requirements. In production items listed, no direct contact was made with mercury, any of its compounds nor with any mercury containing devices employing a single boundary for containment. Tulsa Gas Technologies, Inc. also certifies that the parts listed and shipped on the date indicated are manufactured in accordance with Parker specifications and quality standards, if applicable, as stated on the drawings or specifications called for on said purchase order. All parts and test conform to AGA I-93.

SIGNED BY: *e. R. Kendall*

TITLE: ASSEMBLY

DATE: 2/12/2018

Tulsa Gas Technologies, Inc.
 4809 S. 101st. E. Ave.
 Tulsa, OK 74146
 918-665-2641

Disp. Serial # 18011205
 Customer Name TRILLIUM
 Customer PO N/V
 Date Required 2/6/2018

ASSEMBLY/CERTIFICATION SHEET

	SIGN	DATE
1 <input checked="" type="checkbox"/> Review shop work order versus customer print and history	<u>ek</u>	<u>2/6/2018</u>
2 <input checked="" type="checkbox"/> Component part numbers: _____ Pack dates and/or QC codes <u>5206730647</u>	<u>ek</u>	<u>2/6/2018</u>
3 <input checked="" type="checkbox"/> ID band number <u>5CNG8/5CNG4-0606/050688/64-96"</u>	<u>ek</u>	<u>2/6/2018</u>
4 <input checked="" type="checkbox"/> Hose Cut Length <u>96"</u>	<u>ek</u>	<u>2/6/2018</u>
5 <input type="checkbox"/> Pre-expansion of hose (if required) Size _____ Remarks: _____		
6 <input checked="" type="checkbox"/> Audit and mark appropriate insertion depth	<u>ek</u>	<u>2/6/2018</u>
7 <input type="checkbox"/> Add special accessories _____ Remarks: _____		
8 <input checked="" type="checkbox"/> Apply danger tag and ID band	<u>ek</u>	<u>2/6/2018</u>
9 <input checked="" type="checkbox"/> Install bend restrictors Remarks: _____	<u>ek</u>	<u>2/6/2018</u>
10 <input checked="" type="checkbox"/> Assemble fittings; check insertion depth Remarks: _____	<u>ek</u>	<u>2/6/2018</u>
11 <input type="checkbox"/> Set offset angle and/or orientation Remarks: _____		
12 <input checked="" type="checkbox"/> Perform crimp or swage on product/crimp set die-using Parker Catalog 4660, page K58 _____ X _____ 1/2) 80C-PO8H _____ 3/8) 80C-PO6H _____ 1/4) 80C-PO4H _____ 1/8) 80C-PO2 _____ 3/8) 80C-PO6 _____ 3/4) 80C-P12H	<u>ek</u>	<u>2/6/2018</u>
13 <input type="checkbox"/> Add special accessories after crimping/swaging _____		
14 <input type="checkbox"/> Perform and record burst test results, if applicable Remarks: _____		
15 <input type="checkbox"/> Air test, if applicable Test pressure Psi _____ Seconds _____; Pass/Fail (Circle One) Remarks: _____		
16 <input checked="" type="checkbox"/> Hydrostatic proof test Test pressure Psi <u>10,000</u> Seconds <u>30</u> ; <u>Pass</u> Fail (Circle One) Remarks: <u>Passed Pressure Test</u>	<u>ek</u>	<u>2/6/2018</u>
17 <input checked="" type="checkbox"/> Flush method water, and then air	<u>ek</u>	<u>2/6/2018</u>
18 <input checked="" type="checkbox"/> Perform and record conductivity test; Meter <u>Megger Mit200</u> Hose resistance <u>0</u> (-) Electrode resistance <u>0.03</u> 0.03	<u>ek</u>	<u>2/6/2018</u>
19 <input checked="" type="checkbox"/> Final audit: Check boxes for items inspected, as applicable: _____ X _____ Correct hose; _____ X _____ Correct fittings; _____ X _____ Correct customer PN Check swage or crimp diameters: _____ 5CNG-4-55 .580+- .05 _____ 5CNG-4-58 .785/.805 _____ X _____ 5CNG-8-58 .900/.920 _____ 5CNG-6-55 .675/.695 _____ 5CNG-12-58 1.20/1.22 *****100% VISUAL INSPECT FOR THE FOLLOWING***** _____ X _____ Hose fittings crimped; _____ X _____ Air passes through assembly; _____ X _____ Presence of threads	<u>ek</u>	<u>2/6/2018</u>
20 <input checked="" type="checkbox"/> Cap and package hose	<u>ek</u>	<u>2/6/2018</u>
21 <input checked="" type="checkbox"/> Certificate of Conformance for Materials Shipped (on back)	<u>ek</u>	<u>2/6/2018</u>

- 3 FITTING TYPE
01 NPT MALE
02 NPT FEMALE
03 JIC MALE
04 SAE 45 MALE
05 SAE O-RING STRAIGHT THREAD
06 JIC FEMALE SWIVEL
07 FEMALE PIPE SWIVEL

- 1 58 SERIES
HOSE SIZE
4 1/4"
6 3/8"
8 1/2"
10 5/8"
12 3/4"

- 4 FITTING TYPE
01 NPT MALE
02 NPT FEMALE
03 JIC MALE
04 SAE 45 MALE
05 SAE O-RING STRAIGHT THREAD
06 JIC FEMALE SWIVEL
07 FEMALE PIPE SWIVEL
- 8 FITTING SIZE
4 1/4"
6 3/8"
8 1/2"
12 3/4"

BREAK-AWAY END

CUT 105

11 FILL HOSE LENGTH
96"

FILL END

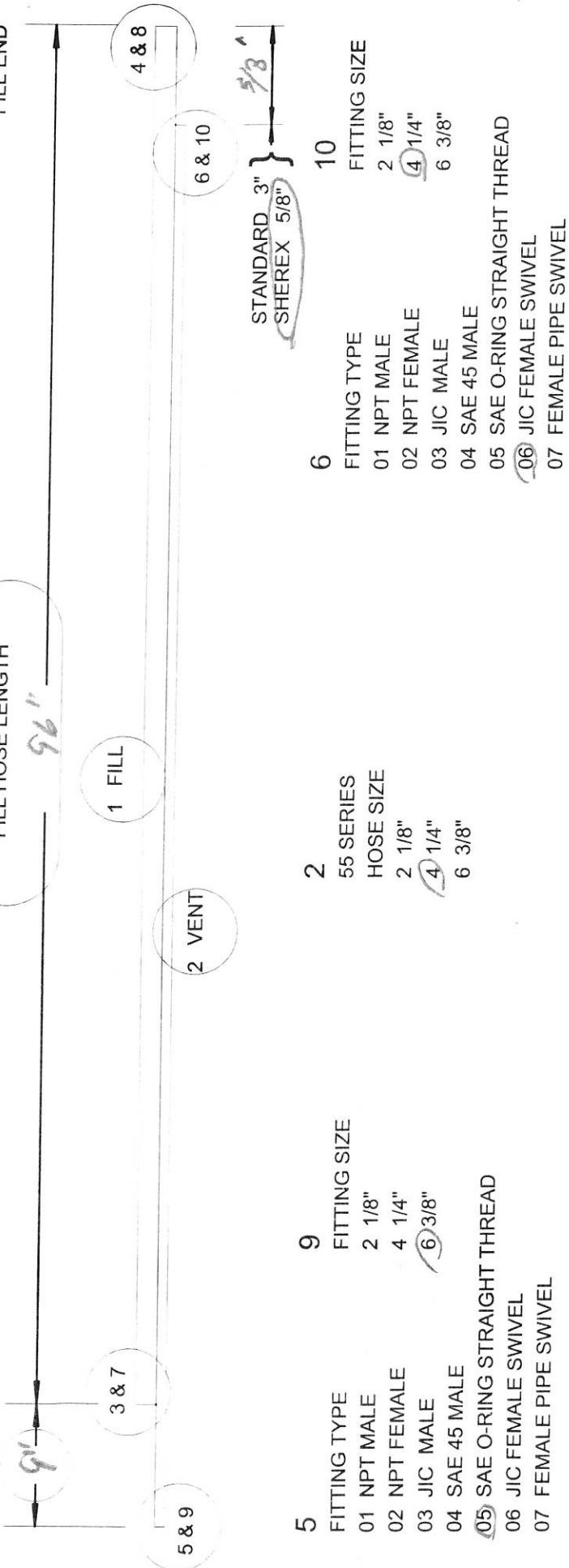

- 5 FITTING TYPE
01 NPT MALE
02 NPT FEMALE
03 JIC MALE
04 SAE 45 MALE
05 SAE O-RING STRAIGHT THREAD
06 JIC FEMALE SWIVEL
07 FEMALE PIPE SWIVEL

- 2 55 SERIES
HOSE SIZE
2 1/8"
4 1/4"
6 3/8"

- 6 FITTING TYPE
01 NPT MALE
02 NPT FEMALE
03 JIC MALE
04 SAE 45 MALE
05 SAE O-RING STRAIGHT THREAD
06 JIC FEMALE SWIVEL
07 FEMALE PIPE SWIVEL
- 10 FITTING SIZE
2 1/8"
4 1/4"
6 3/8"

WORK ORDER # TR11 FT 200711

5CNG8/5CNG11 - 06 06 / 05 06 - 8 8 / 6 4 - 96

FILL HOSE

DATE: 03/27/97
DESIGNED BY: C. SEWELL
DRAWN BY: C.R.S.
DWG. NO.: FILLHOSE.wororder.dwg

TULSA GAS TECHNOLOGIES, INC.
10177 EAST 40TH STREET
TULSA, OK 74148
918-665-2041 FAX: 918-665-2657
CHECKED BY: SCALE: NONE
SHEET NO. OF: REV. 1

CERTIFICATE OF CONFORMANCE
FOR
MATERIALS SHIPPED

Tulsa Gas Technologies, Inc. (TGT) hereby certifies that all materials in the manufacture of serial number *1811205* TRILLIUM material and/or manufacturing specifications indicated in drawings, bulletins or specifications as called for on the said purchase order. Test reports are on file with us or with our suppliers for examination and indicate conformance with applicable specification requirements. In production items listed, no direct contact was made with mercury, any of its compounds nor with any mercury containing devices employing a single boundary for containment. Tulsa Gas Technologies, Inc. also certifies that the parts listed and shipped on the date indicated are manufactured in accordance with Parker specifications and quality standards, if applicable, as stated on the drawings or specifications called for on said purchase order. All parts and test conform to AGA I-93.

SIGNED BY: *C.R. Kendall*

TITLE: ASSEMBLY

DATE: 2/12/2018

Tulsa Gas Technologies, Inc.
 4809 S. 101st. E. Ave.
 Tulsa, OK 74146
 918-665-2641

Disp. Serial # 18021205
 Customer Name TRILLIUM
 Customer PO N/V
 Date Required 2/6/2018

ASSEMBLY/CERTIFICATION SHEET

- | | SIGN | DATE |
|---|-----------|-----------------|
| 1 <input checked="" type="checkbox"/> Review shop work order versus customer print and history | <u>CK</u> | <u>2/6/2018</u> |
| 2 <input checked="" type="checkbox"/> Component part numbers: _____
Pack dates and/or QC codes _____ | | |
| 3 <input checked="" type="checkbox"/> ID band number _____ 5CNG8/5CNG4-0606/050688/64-36" | <u>CK</u> | <u>2/6/2018</u> |
| 4 <input checked="" type="checkbox"/> Hose Cut Length _____ 36" | <u>CK</u> | <u>2/6/2018</u> |
| 5 _____ Pre-expansion of hose (if required) Size _____
Remarks: _____ | | |
| 6 <input checked="" type="checkbox"/> Audit and mark appropriate insertion depth | <u>CK</u> | <u>2/6/2018</u> |
| 7 _____ Add special accessories _____
Remarks: _____ | | |
| 8 <input checked="" type="checkbox"/> Apply danger tag and ID band | <u>CK</u> | <u>2/6/2018</u> |
| 9 <input checked="" type="checkbox"/> Install bend restrictors _____
Remarks: _____ | <u>CK</u> | <u>2/6/2018</u> |
| 10 <input checked="" type="checkbox"/> Assemble fittings; check insertion depth _____
Remarks: _____ | <u>CK</u> | <u>2/6/2018</u> |
| 11 _____ Set offset angle and/or orientation _____
Remarks: _____ | | |
| 12 <input checked="" type="checkbox"/> Perform crimp or swage on product/crimp set die-using Parker Catalog 4660, page K58 | | |
| <input checked="" type="checkbox"/> 1/2) 80C-PO8H _____ 3/8) 80C-PO6H _____ | | |
| _____ 1/4) 80C-PO4H _____ 1/8) 80C-PO2 _____ | | |
| _____ 3/8) 80C-PO6 _____ 3/4) 80C-P12H _____ | <u>CK</u> | <u>2/6/2018</u> |
| 13 _____ Add special accessories after crimping/swaging _____ | | |
| 14 _____ Perform and record burst test results, if applicable _____
Remarks: _____ | | |
| 15 _____ Air test, if applicable _____
Test pressure Psi _____ Seconds _____ ; Pass/Fail (Circle One)
Remarks: _____ | | |
| 16 <input checked="" type="checkbox"/> Hydrostatic proof test _____
Test pressure Psi <u>10,000</u> Seconds <u>30</u> ; <u>Pass</u> /Fail (Circle One)
Remarks: <u>Passed Pressure Test</u> | <u>CK</u> | <u>2/6/2018</u> |
| 17 <input checked="" type="checkbox"/> Flush method water, and then air _____ | <u>CK</u> | <u>2/6/2018</u> |
| 18 <input checked="" type="checkbox"/> Perform and record conductivity test; Meter _____ Megger Mit200
Hose resistance <u>0</u> (-) Electrode resistance <u>0.01</u>
0.01 | <u>CK</u> | <u>2/6/2018</u> |
| 19 <input checked="" type="checkbox"/> Final audit: Check boxes for items inspected, as applicable:
_____ <input checked="" type="checkbox"/> Correct hose; _____ <input checked="" type="checkbox"/> Correct fittings; _____ <input checked="" type="checkbox"/> Correct customer PN
Check swage or crimp diameters: _____ 5CNG-4-55 .580+-.05
_____ 5CNG-4-58 .785/.805 <input checked="" type="checkbox"/> _____ 5CNG-8-58 .900/.920
_____ 5CNG-6-55 .675/.695 _____ 5CNG-12-58 1.20/1.22
*****100% VISUAL INSPECT FOR THE FOLLOWING*****
_____ <input checked="" type="checkbox"/> Hose fittings crimped; _____ <input checked="" type="checkbox"/> Air passes through assembly;
_____ <input checked="" type="checkbox"/> Presence of threads | <u>CK</u> | <u>2/6/2018</u> |
| 20 <input checked="" type="checkbox"/> Cap and package hose | <u>CK</u> | <u>2/6/2018</u> |
| 21 <input checked="" type="checkbox"/> Certificate of Conformance for Materials Shipped (on back) | <u>CK</u> | <u>2/6/2018</u> |

- 3 FITTING TYPE
01 NPT MALE
02 NPT FEMALE
03 JIC MALE
04 SAE 45 MALE
05 SAE O-RING STRAIGHT THREAD
06 JIC FEMALE SWIVEL
07 FEMALE PIPE SWIVEL

- 1 58 SERIES
HOSE SIZE
4 1/4"
6 3/8"
8 1/2"
10 5/8"
12 3/4"

- 4 FITTING TYPE
01 NPT MALE
02 NPT FEMALE
03 JIC MALE
04 SAE 45 MALE
05 SAE O-RING STRAIGHT THREAD
06 JIC FEMALE SWIVEL
07 FEMALE PIPE SWIVEL

- 8 FITTING SIZE
4 1/4"
6 3/8"
8 1/2"
12 3/4"

BREAK-AWAY END

11 FILL HOSE LENGTH
36"



3 & 7

1 FILL

5 & 9

2 VENT

6 & 10

4 & 8

STANDARD 3"
SHEREX 5/8"

- 5 FITTING TYPE
01 NPT MALE
02 NPT FEMALE
03 JIC MALE
04 SAE 45 MALE
05 SAE O-RING STRAIGHT THREAD
06 JIC FEMALE SWIVEL
07 FEMALE PIPE SWIVEL

- 2 55 SERIES
HOSE SIZE
2 1/8"
4 1/4"
6 3/8"

- 6 FITTING TYPE
01 NPT MALE
02 NPT FEMALE
03 JIC MALE
04 SAE 45 MALE
05 SAE O-RING STRAIGHT THREAD
06 JIC FEMALE SWIVEL
07 FEMALE PIPE SWIVEL

- 10 FITTING SIZE
2 1/8"
4 1/4"
6 3/8"

w/o TRILL 120519
Fill Ft worth

WORK ORDER #

1 5CNG8/5CNGM-0606/0506-88/44-36
2 3 4 5 6 7 8 9 10 11

FILL HOSE

DATE: 03/27/97
DESIGNED BY: C. SEWELL
DRAWN BY: C.N.S.
DWG. NO. FILLHOSE_wororder.dwg

FLUSA GAS TECHNOLOGIES, INC.
1117 EAST 40TH STREET
FLUSA, OK 74146
918-665-2641 FAX: 918-665-2657
CHECKED BY: SCALE: NONE
SHEET NO. OF: REV. 1

CERTIFICATE OF CONFORMANCE
FOR
MATERIALS SHIPPED

Tulsa Gas Technologies, Inc. (TGT) hereby certifies that all materials in the manufacture of serial number *18011205* TRILLIUM material and/or manufacturing specifications indicated in drawings, bulletins or specifications as called for on the said purchase order. Test reports are on file with us or with our suppliers for examination and indicate conformance with applicable specification requirements. In production items listed, no direct contact was made with mercury, any of its compounds nor with any mercury containing devices employing a single boundary for containment. Tulsa Gas Technologies, Inc. also certifies that the parts listed and shipped on the date indicated are manufactured in accordance with Parker specifications and quality standards, if applicable, as stated on the drawings or specifications called for on said purchase order. All parts and test conform to AGA I-93.

SIGNED BY: *C. R. Randall*

TITLE: ASSEMBLY

DATE: 2/12/2018

Tulsa Gas Technologies, Inc.
 4809 S. 101st. E. Ave.
 Tulsa, OK 74146
 918-665-2641

Disp. Serial # 18011205
 Customer Name TRILLIUM
 Customer PO N/A
 Date Required 2/2/2018

ASSEMBLY/CERTIFICATION SHEET

	SIGN	DATE
1 <input checked="" type="checkbox"/> Review shop work order versus customer print and history	<u>ck</u>	<u>2/2/2018</u>
2 <input checked="" type="checkbox"/> Component part numbers: _____ Pack dates and/or QC codes <u>5222715641</u>	<u>ck</u>	<u>2/2/2018</u>
3 <input checked="" type="checkbox"/> ID band number <u>5CNG12/5CNG6-0606/0506-1212/66-96"</u>	<u>ck</u>	<u>2/2/2018</u>
4 <input checked="" type="checkbox"/> Hose Cut Length <u>96"</u>	<u>ck</u>	<u>2/2/2018</u>
5 <input type="checkbox"/> Pre-expansion of hose (if required) Size _____ Remarks: _____		
6 <input checked="" type="checkbox"/> Audit and mark appropriate insertion depth	<u>ck</u>	<u>2/2/2018</u>
7 <input type="checkbox"/> Add special accessories _____ Remarks: _____		
8 <input checked="" type="checkbox"/> Apply danger tag and ID band	<u>ck</u>	<u>2/2/2018</u>
9 <input checked="" type="checkbox"/> Install bend restrictors Remarks: _____	<u>ck</u>	<u>2/2/2018</u>
10 <input checked="" type="checkbox"/> Assemble fittings; check insertion depth Remarks: _____	<u>ck</u>	<u>2/2/2018</u>
11 <input type="checkbox"/> Set offset angle and/or orientation Remarks: _____		
12 <input checked="" type="checkbox"/> Perform crimp or swage on product/crimp set die-using Parker Catalog 4660, page K58 _____ 1/2) 80C-PO8H _____ 3/8) 80C-PO6H _____ 1/4) 80C-PO4H _____ 1/8) 80C-PO2 _____ 3/8) 80C-PO6 _____ X 3/4) 80C-P12H	<u>ck</u>	<u>2/2/2018</u>
13 <input type="checkbox"/> Add special accessories after crimping/swaging _____		
14 <input type="checkbox"/> Perform and record burst test results, if applicable Remarks: _____		
15 <input type="checkbox"/> Air test, if applicable Test pressure Psi _____ Seconds _____; Pass/Fail (Circle One) Remarks: _____		
16 <input checked="" type="checkbox"/> Hydrostatic proof test Test pressure Psi <u>10,000</u> Seconds <u>30</u> ; Pass/Fail (Circle One) Remarks: _____	<u>ck</u>	<u>2/2/2018</u>
17 <input checked="" type="checkbox"/> Flush method water, and then air	<u>ck</u>	<u>2/2/2018</u>
18 <input checked="" type="checkbox"/> Perform and record conductivity test; Meter <u>Megger Mit200</u> Hose resistance <u>0</u> (-) Electrode resistance <u>0.03</u> 0.03	<u>ck</u>	<u>2/2/2018</u>
19 <input checked="" type="checkbox"/> Final audit: Check boxes for items inspected, as applicable: <input checked="" type="checkbox"/> Correct hose; <input checked="" type="checkbox"/> Correct fittings; <input checked="" type="checkbox"/> Correct customer PN Check swage or crimp diameters: _____ 5CNG-4-55 .580+- .05 _____ 5CNG-4-58 .785/.805 _____ 5CNG-8-58 .900/.920 _____ 5CNG-6-55 .675/.695 <input checked="" type="checkbox"/> 5CNG-12-58 1.20/1.22 *****100% VISUAL INSPECT FOR THE FOLLOWING***** <input checked="" type="checkbox"/> Hose fittings crimped; <input checked="" type="checkbox"/> Air passes through assembly; <input checked="" type="checkbox"/> Presence of threads	<u>ck</u>	<u>2/2/2018</u>
20 <input checked="" type="checkbox"/> Cap and package hose	<u>ck</u>	<u>2/2/2018</u>
21 <input checked="" type="checkbox"/> Certificate of Conformance for Materials Shipped (on back)	<u>ck</u>	<u>2/2/2018</u>

- 3 FITTING TYPE
- 01 NPT MALE
- 02 NPT FEMALE
- 03 JIC MALE
- 04 SAE 45 MALE
- 05 SAE O-RING STRAIGHT THREAD
- 06 JIC FEMALE SWIVEL
- 07 FEMALE PIPE SWIVEL

- 1 58 SERIES
- HOSE SIZE
- 4 1/4"
- 6 3/8"
- 8 1/2"
- 10 5/8"
- 12 3/4"

- 4 FITTING TYPE
- 01 NPT MALE
- 02 NPT FEMALE
- 03 JIC MALE
- 04 SAE 45 MALE
- 05 SAE O-RING STRAIGHT THREAD
- 06 JIC FEMALE SWIVEL
- 07 FEMALE PIPE SWIVEL

- 8 FITTING SIZE
- 4 1/4"
- 6 3/8"
- 8 1/2"
- 12 3/4"

BREAK-AWAY END

11 *cu. 105"*
FILL HOSE LENGTH

FILL END

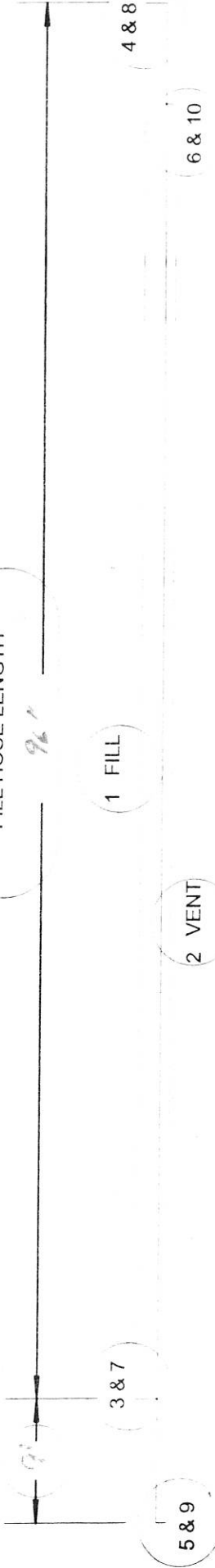

- 5 FITTING TYPE
- 01 NPT MALE
- 02 NPT FEMALE
- 03 JIC MALE
- 04 SAE 45 MALE
- 05 SAE O-RING STRAIGHT THREAD
- 06 JIC FEMALE SWIVEL
- 07 FEMALE PIPE SWIVEL

- 2 55 SERIES
- HOSE SIZE
- 2 1/8"
- 4 1/4"
- 6 3/8"

- 6 FITTING TYPE
- 01 NPT MALE
- 02 NPT FEMALE
- 03 JIC MALE
- 04 SAE 45 MALE
- 05 SAE O-RING STRAIGHT THREAD
- 06 JIC FEMALE SWIVEL
- 07 FEMALE PIPE SWIVEL

STANDARD 3"
SHEREX 5/8"

- 10 FITTING SIZE
- 2 1/8"
- 4 1/4"
- 6 3/8"

WORK ORDER # *7111 11 work*

5CNG17/5CNG4-0606 // 05 06 // 12/12/64 - 96"

FILL HOSE

DATE 03/27/97
DRAWN BY C. SHULL
CHECKED BY G. S.

010 665 7641 FAX 918 665
1000 10000
SHEREX

WORK ORDER # 7111 11 work

CERTIFICATE OF CONFORMANCE
FOR
MATERIALS SHIPPED

Tulsa Gas Technologies, Inc. (TGT) hereby certifies that all materials in the manufacture of serial number *18011205* TRILLIUM material and/or manufacturing specifications indicated in drawings, bulletins or specifications as called for on the said purchase order. Test reports are on file with us or with our suppliers for examination and indicate conformance with applicable specification requirements. In production items listed, no direct contact was made with mercury, any of its compounds nor with any mercury containing devices employing a single boundary for containment. Tulsa Gas Technologies, Inc. also certifies that the parts listed and shipped on the date indicated are manufactured in accordance with Parker specifications and quality standards, if applicable, as stated on the drawings or specifications called for on said purchase order. All parts and test conform to AGA I-93.

SIGNED BY: *C.R. Wendall*

TITLE: ASSEMBLY

DATE: 2/12/2018

Tulsa Gas Technologies, Inc.
 4809 S. 101st. E. Ave.
 Tulsa, OK 74146
 918-665-2641

Disp. Serial # 18011205
 Customer Name TRILLIUM
 Customer PO N/A
 Date Required 2/2/2018

ASSEMBLY/CERTIFICATION SHEET

	SIGN	DATE
1 <input checked="" type="checkbox"/> Review shop work order versus customer print and history	<u>CK</u>	<u>2/2/2018</u>
2 <input checked="" type="checkbox"/> Component part numbers: _____ Pack dates and/or QC codes <u>5222715611</u>	<u>CK</u>	<u>2/2/2018</u>
3 <input checked="" type="checkbox"/> ID band number <u>5CNG12/5CNG6-0606/0506-1212/66-36"</u>	<u>CK</u>	<u>2/2/2018</u>
4 <input checked="" type="checkbox"/> Hose Cut Length <u>36"</u>	<u>CK</u>	<u>2/2/2018</u>
5 _____ Pre-expansion of hose (if required) Size _____ Remarks: _____		
6 <input checked="" type="checkbox"/> Audit and mark appropriate insertion depth	<u>CK</u>	<u>2/2/2018</u>
7 _____ Add special accessories _____ Remarks: _____		
8 <input checked="" type="checkbox"/> Apply danger tag and ID band	<u>CK</u>	<u>2/2/2018</u>
9 <input checked="" type="checkbox"/> Install bend restrictors Remarks: _____	<u>CK</u>	<u>2/2/2018</u>
10 <input checked="" type="checkbox"/> Assemble fittings; check insertion depth Remarks: _____	<u>CK</u>	<u>2/2/2018</u>
11 _____ Set offset angle and/or orientation Remarks: _____		
12 <input checked="" type="checkbox"/> Perform crimp or swage on product/crimp set die-using Parker Catalog 4660, page K58 _____ 1/2) 80C-PO8H _____ 3/8) 80C-PO6H _____ 1/4) 80C-PO4H _____ 1/8) 80C-PO2 _____ 3/8) 80C-PO6 _____ X 3/4) 80C-P12H	<u>CK</u>	<u>2/2/2018</u>
13 _____ Add special accessories after crimping/swaging _____		
14 _____ Perform and record burst test results, if applicable Remarks: _____		
15 _____ Air test, if applicable Test pressure Psi _____ Seconds _____; Pass/Fail (Circle One) Remarks: _____		
16 <input checked="" type="checkbox"/> Hydrostatic proof test Test pressure Psi <u>10,000</u> Seconds <u>30</u> ; <u>Pass</u> Fail (Circle One) Remarks: <u>Passed Pressure test</u>	<u>CK</u>	<u>2/2/2018</u>
17 <input checked="" type="checkbox"/> Flush method water, and then air	<u>CK</u>	<u>2/2/2018</u>
18 <input checked="" type="checkbox"/> Perform and record conductivity test; Meter <u>Megger Mit200</u> Hose resistance <u>0</u> (-) Electrode resistance <u>0.01</u> 0.01	<u>CK</u>	<u>2/2/2018</u>
19 <input checked="" type="checkbox"/> Final audit: Check boxes for items inspected, as applicable: _____ X _____ Correct hose; _____ X _____ Correct fittings; _____ X _____ Correct customer PN Check swage or crimp diameters: _____ 5CNG-4-55 .580+-.05 _____ 5CNG-4-58 .785/.805 _____ 5CNG-8-58 .900/.920 _____ 5CNG-6-55 .675/.695 _____ X _____ 5CNG-12-58 1.20/1.22 *****100% VISUAL INSPECT FOR THE FOLLOWING***** _____ X _____ Hose fittings crimped; _____ X _____ Air passes through assembly; _____ X _____ Presence of threads	<u>CK</u>	<u>2/2/2018</u>
20 <input checked="" type="checkbox"/> Cap and package hose	<u>CK</u>	<u>2/2/2018</u>
21 <input checked="" type="checkbox"/> Certificate of Conformance for Materials Shipped (on back)	<u>CK</u>	<u>2/2/2018</u>

- 3 FITTING TYPE
- 01 NPT MALE
- 02 NPT FEMALE
- 03 JIC MALE
- 04 SAE 45 MALE
- 05 SAE O-RING STRAIGHT THREAD
- 06 JIC FEMALE SWIVEL
- 07 FEMALE PIPE SWIVEL

- 7 FITTING SIZE
- 4 1/4"
- 6 3/8"
- 8 1/2"
- 12 3/4"

- 1 58 SERIES HOSE SIZE
- 4 1/4"
- 6 3/8"
- 8 1/2"
- 10 5/8"
- 12 3/4"

- 4 FITTING TYPE
- 01 NPT MALE
- 02 NPT FEMALE
- 03 JIC MALE
- 04 SAE 45 MALE
- 05 SAE O-RING STRAIGHT THREAD
- 06 JIC FEMALE SWIVEL
- 07 FEMALE PIPE SWIVEL

- 8 FITTING SIZE
- 4 1/4"
- 6 3/8"
- 8 1/2"
- 12 3/4"

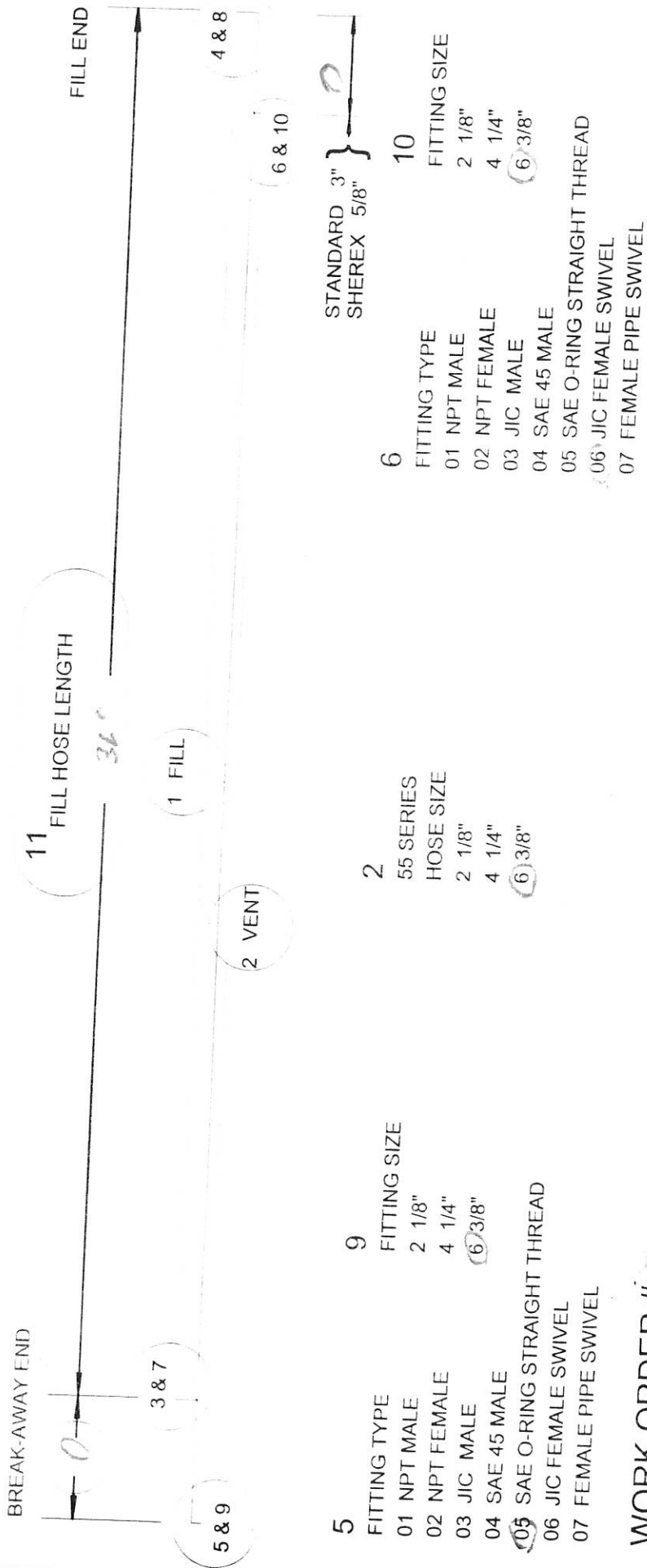

- 5 FITTING TYPE
- 01 NPT MALE
- 02 NPT FEMALE
- 03 JIC MALE
- 04 SAE 45 MALE
- 05 SAE O-RING STRAIGHT THREAD
- 06 JIC FEMALE SWIVEL
- 07 FEMALE PIPE SWIVEL

- 9 FITTING SIZE
- 2 1/8"
- 4 1/4"
- 6 3/8"

- 2 55 SERIES HOSE SIZE
- 2 1/8"
- 4 1/4"
- 6 3/8"

- 6 FITTING TYPE
- 01 NPT MALE
- 02 NPT FEMALE
- 03 JIC MALE
- 04 SAE 45 MALE
- 05 SAE O-RING STRAIGHT THREAD
- 06 JIC FEMALE SWIVEL
- 07 FEMALE PIPE SWIVEL

- 10 FITTING SIZE
- 2 1/8"
- 4 1/4"
- 6 3/8"

WORK ORDER # 7111 FF worth
 5CNG12/5CNG6-04/04-1/05 2 3 4 5 6 7 8 9 10 11

FILL HOSE

DATE 03/27/97
 DRAWN BY G. SMITH
 CHECKED BY G.P.S.
 DWG. NO. FILLHOSE.wororder.dwg
 018 665 2641 FAX 018 661