

CERTIFICATE OF CONFORMANCE  
FOR  
MATERIALS SHIPPED

Tulsa Gas Technologies, Inc. (TGT) hereby certifies that all materials in the manufacture of serial number 20041287 SOUTHERN CO.GAS..manufacturing specifications indicated in drawings, bulletins or specifications as called for on the said purchase order. Test reports are on file with us or with our suppliers for examination and indicate conformance with applicable specification requirements. In production items listed, no direct contact was made with mercury, any of its compounds nor with any mercury containing devices employing a single boundary for containment. Tulsa Gas Technologies, Inc. also certifies that the parts listed and shipped on the date indicated are manufactured in accordance with Parker specifications and quality standards, if applicable, as stated on the drawings or specifications called for on said purchase order. All parts and test conform to AGA I-93.

SIGNED BY: *C.R. Wendall*

TITLE: ASSEMBLY

DATE: 6/5/2020

Tulsa Gas Technologies, Inc.  
 4809 S. 101st. E. Ave.  
 Tulsa, OK 74146  
 918-665-2641

Disp. Serial # 20041287  
 Customer Name SOUTHERN CO. GAS  
 Customer PO 007-0000100305  
 Date Required 6/5/2020

ASSEMBLY/CERTIFICATION SHEET

		SIGN	DATE
1	<input checked="" type="checkbox"/> Review shop work order versus customer print and history	<u>ck</u>	<u>6/5/2020</u>
2	<input checked="" type="checkbox"/> Component part numbers: _____ Pack dates and/or QC codes _____ 5219005000	<u>ck</u>	<u>6/5/2020</u>
3	<input checked="" type="checkbox"/> ID band number _____ 5CNG6/520N4-0501/0106-64/24-96"	<u>ck</u>	<u>6/5/2020</u>
4	<input checked="" type="checkbox"/> Hose Cut Length _____ 96"	<u>ck</u>	<u>6/5/2020</u>
5	Pre-expansion of hose (if required) Size _____ Remarks: _____		
6	<input checked="" type="checkbox"/> Audit and mark appropriate insertion depth	<u>ck</u>	<u>6/5/2020</u>
7	Add special accessories _____ Remarks: _____		
8	<input checked="" type="checkbox"/> Apply danger tag and ID band	<u>ck</u>	<u>6/5/2020</u>
9	<input checked="" type="checkbox"/> Install bend restrictors Remarks: _____	<u>ck</u>	<u>6/5/2020</u>
10	<input checked="" type="checkbox"/> Assemble fittings; check insertion depth Remarks: _____	<u>ck</u>	<u>6/5/2020</u>
11	Set offset angle and/or orientation Remarks: _____		
12	<input checked="" type="checkbox"/> Perform crimp or swage on product/crimp set die-using Parker Catalog 4660, page K58 _____ 1/2) 80C-PO8H _____ 3/8) 80C-PO6H _____ 1/4) 80C-PO4H _____ 1/8) 80C-PO2 <input checked="" type="checkbox"/> 3/8) 80C-PO6 _____ 3/4) 80C-P12H	<u>ck</u>	<u>6/5/2020</u>
13	Add special accessories after crimping/swaging _____		
14	Perform and record burst test results, if applicable Remarks: _____		
15	Air test, if applicable Test pressure Psi _____ Seconds _____ ; Pass/Fail (Circle One) Remarks: _____		
16	<input checked="" type="checkbox"/> Hydrostatic proof test Test pressure Psi <u>10,000</u> Seconds <u>30</u> ; Pass/Fail (Circle One) Remarks: _____ <u>Repeat Pressure Test</u>	<u>ck</u>	<u>6/5/2020</u>
17	<input checked="" type="checkbox"/> Flush method water, and then air	<u>ck</u>	<u>6/5/2020</u>
18	<input checked="" type="checkbox"/> Perform and record conductivity test; Meter _____ Megger Mit200 Hose resistance _____ 0 _____ (-) Electrode resistance _____ 0.03 0.03	<u>ck</u>	<u>6/5/2020</u>
19	<input checked="" type="checkbox"/> Final audit: Check boxes for items inspected, as applicable: <input checked="" type="checkbox"/> Correct hose; <input checked="" type="checkbox"/> Correct fittings; <input checked="" type="checkbox"/> Correct customer PN Check swage or crimp diameters: _____ 5CNG-4-55 .580+-.05 _____ 5CNG-4-58 .785/.805 _____ 5CNG-8-58 .900/.920 <input checked="" type="checkbox"/> _____ 5CNG-6-55 .675/.695 _____ 5CNG-12-58 1.20/1.22 *****100% VISUAL INSPECT FOR THE FOLLOWING***** <input checked="" type="checkbox"/> Hose fittings crimped; <input checked="" type="checkbox"/> Air passes through assembly; <input checked="" type="checkbox"/> Presence of threads	<u>ck</u>	<u>6/5/2020</u>
20	<input checked="" type="checkbox"/> Cap and package hose	<u>ck</u>	<u>6/5/2020</u>
21	<input checked="" type="checkbox"/> Certificate of Conformance for Materials Shipped (on back)	<u>ck</u>	<u>6/5/2020</u>

0.03

Three way

- 3 FITTING TYPE
- 01 NPT MALE
- 02 NPT FEMALE
- 03 JIC MALE
- 04 SAE 45 MALE
- 05 SAE O-RING STRAIGHT THREAD
- 06 JIC FEMALE SWIVEL
- 07 FEMALE PIPE SWIVEL

- 1 55 SERIES HOSE SIZE
- 4 1/4"
- 6 3/8"
- 8 1/2"
- 10 5/8"
- 12 3/4"

- 4 FITTING TYPE
- 01 NPT MALE
- 02 NPT FEMALE
- 03 JIC MALE
- 04 SAE 45 MALE
- 05 SAE O-RING STRAIGHT THREAD
- 06 JIC FEMALE SWIVEL
- 07 FEMALE PIPE SWIVEL

- 8 FITTING SIZE
- 4 1/4"
- 6 3/8"
- 8 1/2"
- 12 3/4"

BREAK-AWAY END

cut 99"  
96"

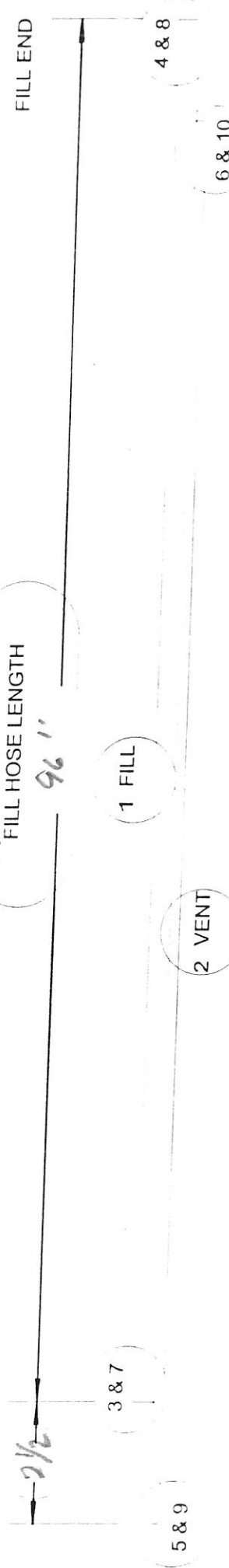

- 5 FITTING TYPE
- 01 NPT MALE
- 02 NPT FEMALE
- 03 JIC MALE
- 04 SAE 45 MALE
- 05 SAE O-RING STRAIGHT THREAD
- 06 JIC FEMALE SWIVEL
- 07 FEMALE PIPE SWIVEL

- 2 55 SERIES HOSE SIZE
- 2 1/8"
- 4 1/4"
- 6 3/8"

- 6 FITTING TYPE
- 01 NPT MALE
- 02 NPT FEMALE
- 03 JIC MALE
- 04 SAE 45 MALE
- 05 SAE O-RING STRAIGHT THREAD
- 06 JIC FEMALE SWIVEL
- 07 FEMALE PIPE SWIVEL

- 10 FITTING SIZE
- 2 1/8"
- 4 1/4"
- 6 3/8"

5/11-20041287

SCG 112519

WORK ORDER #

5CNG 6/520NH-0501/0106-64/24-96"

FILL HOSE

DATE 03/27/97  
 DESIGNED BY C. SEWELL  
 DRAWN BY  
 CHECKED BY  
 THE SAAS TECHNIQUES, INC.  
 1001 EAST 48TH STREET  
 TULSA, OK 74114  
 918 966-2841 FAX 918 966-2857

CERTIFICATE OF CONFORMANCE  
FOR  
MATERIALS SHIPPED

Tulsa Gas Technologies, Inc. (TGT) hereby certifies that all materials in the manufacture of serial number 20041287 SOUTHERN CO.GAS..manufacturing specifications indicated in drawings, bulletins or specifications as called for on the said purchase order. Test reports are on file with us or with our suppliers for examination and indicate conformance with applicable specification requirements. In production items listed, no direct contact was made with mercury, any of its compounds nor with any mercury containing devices employing a single boundary for containment. Tulsa Gas Technologies, Inc. also certifies that the parts listed and shipped on the date indicated are manufactured in accordance with Parker specifications and quality standards, if applicable, as stated on the drawings or specifications called for on said purchase order. All parts and test conform to AGA I-93.

SIGNED BY:           *C.R. Kendall*          

TITLE: ASSEMBLY

DATE: 6/5/2020

Tulsa Gas Technologies, Inc.  
 4809 S. 101st. E. Ave.  
 Tulsa, OK 74146  
 918-665-2641

Disp. Serial # 20041287  
 Customer Name SOUTHERN CO.GAS  
 Customer PO 007-0000100305  
 Date Required 6/5/2020

ASSEMBLY/CERTIFICATION SHEET

	SIGN	DATE
1 <input checked="" type="checkbox"/> Review shop work order versus customer print and history	<u>CK</u>	6/5/2020
2 <input checked="" type="checkbox"/> Component part numbers: _____ Pack dates and/or QC codes _____ 5219005025	<u>CK</u>	6/5/2020
3 <input checked="" type="checkbox"/> ID band number _____ 5CNG6/520N4-0506/0106-68/24-24"	<u>CK</u>	6/5/2020
4 <input checked="" type="checkbox"/> Hose Cut Length _____ 24"	<u>CK</u>	6/5/2020
5 _____ Pre-expansion of hose (if required) Size _____ Remarks: _____		
6 <input checked="" type="checkbox"/> Audit and mark appropriate insertion depth	<u>CK</u>	6/5/2020
7 _____ Add special accessories _____ Remarks: _____		
8 <input checked="" type="checkbox"/> Apply danger tag and ID band	<u>CK</u>	6/5/2020
9 <input checked="" type="checkbox"/> Install bend restrictors _____ Remarks: _____	<u>CK</u>	6/5/2020
10 <input checked="" type="checkbox"/> Assemble fittings; check insertion depth _____ Remarks: _____	<u>CK</u>	6/5/2020
11 _____ Set offset angle and/or orientation _____ Remarks: _____		
12 <input checked="" type="checkbox"/> Perform crimp or swage on product/crimp set die-using Parker Catalog 4660, page K58 _____ 1/2) 80C-PO8H _____ 3/8) 80C-PO6H _____ 1/4) 80C-PO4H _____ 1/8) 80C-PO2 <input checked="" type="checkbox"/> 3/8) 80C-PO6 _____ 3/4) 80C-P12H	<u>CK</u>	6/5/2020
13 _____ Add special accessories after crimping/swaging _____		
14 _____ Perform and record burst test results, if applicable _____ Remarks: _____		
15 _____ Air test, if applicable _____ Test pressure Psi _____ Seconds _____; Pass/Fail (Circle One) Remarks: _____		
16 <input checked="" type="checkbox"/> Hydrostatic proof test _____ Test pressure Psi <u>10,000</u> Seconds <u>30</u> ; Pass/Fail (Circle One) Remarks: <u>Passed Pressure Test</u>	<u>CK</u>	6/5/2020
17 <input checked="" type="checkbox"/> Flush method water, and then air	<u>CK</u>	6/5/2020
18 <input checked="" type="checkbox"/> Perform and record conductivity test; Meter _____ Megger Mit200 Hose resistance _____ 0 _____ (-) Electrode resistance _____ 0.01 0.01	<u>CK</u>	6/5/2020
19 <input checked="" type="checkbox"/> Final audit: Check boxes for items inspected, as applicable: <input checked="" type="checkbox"/> Correct hose; <input checked="" type="checkbox"/> Correct fittings; <input checked="" type="checkbox"/> Correct customer PN Check swage or crimp diameters: _____ 5CNG-4-55 .580+-.05 _____ 5CNG-4-58 .785/.805 _____ 5CNG-8-58 .900/.920 <input checked="" type="checkbox"/> 5CNG-6-55 .675/.695 _____ 5CNG-12-58 1.20/1.22 *****100% VISUAL INSPECT FOR THE FOLLOWING***** <input checked="" type="checkbox"/> Hose fittings crimped; <input checked="" type="checkbox"/> Air passes through assembly; <input checked="" type="checkbox"/> Presence of threads	<u>CK</u>	6/5/2020
20 <input checked="" type="checkbox"/> Cap and package hose	<u>CK</u>	6/5/2020
21 <input checked="" type="checkbox"/> Certificate of Conformance for Materials Shipped (on back)	<u>CK</u>	6/5/2020

0.01

- 3 FITTING TYPE
- 01 NPT MALE
- 02 NPT FEMALE
- 03 JIC MALE
- 04 SAE 45 MALE
- 05 SAE O-RING STRAIGHT THREAD
- 06 JIC FEMALE SWIVEL
- 07 FEMALE PIPE SWIVEL

- 1 58 SERIES
- HOSE SIZE
- 4 1/4"
- 6 3/8"
- 8 1/2"
- 10 5/8"
- 12 3/4"

- 4 FITTING TYPE
  - 01 NPT MALE
  - 02 NPT FEMALE
  - 03 JIC MALE
  - 04 SAE 45 MALE
  - 05 SAE O-RING STRAIGHT THREAD
  - 06 JIC FEMALE SWIVEL
  - 07 FEMALE PIPE SWIVEL
- 8 FITTING SIZE
  - 4 1/4"
  - 6 3/8"
  - 8 1/2"
  - 12 3/4"

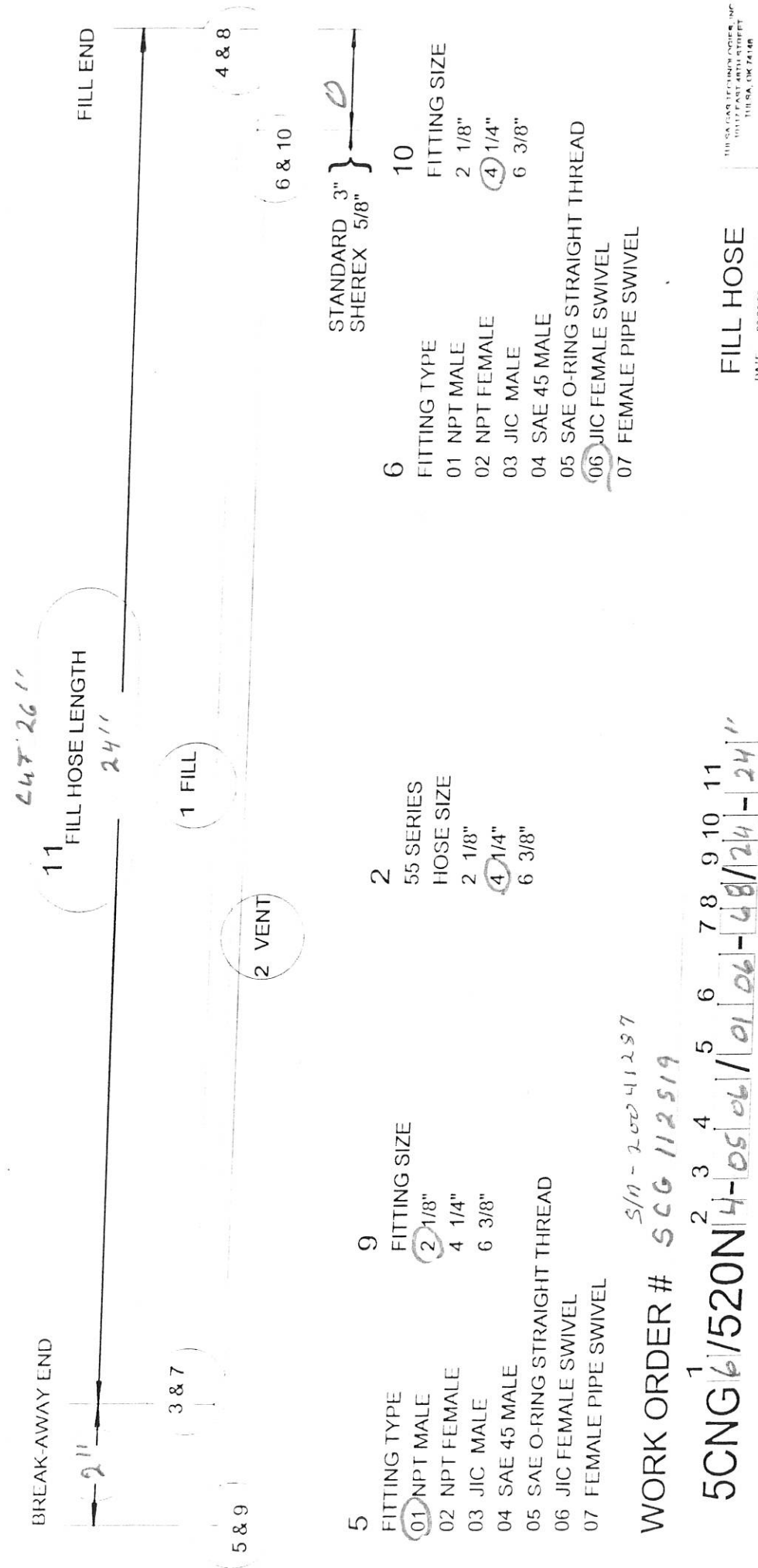

- 5 FITTING TYPE
- 01 NPT MALE
- 02 NPT FEMALE
- 03 JIC MALE
- 04 SAE 45 MALE
- 05 SAE O-RING STRAIGHT THREAD
- 06 JIC FEMALE SWIVEL
- 07 FEMALE PIPE SWIVEL

- 2 55 SERIES
- HOSE SIZE
- 2 1/8"
- 4 1/4"
- 6 3/8"

- 6 FITTING TYPE
  - 01 NPT MALE
  - 02 NPT FEMALE
  - 03 JIC MALE
  - 04 SAE 45 MALE
  - 05 SAE O-RING STRAIGHT THREAD
  - 06 JIC FEMALE SWIVEL
  - 07 FEMALE PIPE SWIVEL
- 10 FITTING SIZE
  - 2 1/8"
  - 4 1/4"
  - 6 3/8"

STANDARD 3"  
SHEREX 5/8"

S/N - 20041297

WORK ORDER # SCG 112519

5CNG 1/520N 4-05 06 / 01 06 - 68 / 24 - 24"

FILL HOSE

THE SAE GROUP, INC.  
10117 EAST 40TH STREET  
TULSA, OK 74148  
DIR 905 2641 FAX 918 946-2657  
CHECKED BY

DATE 03/27/97  
DESIGNED BY C. SEWELL  
DRAWN BY C. S.

CERTIFICATE OF CONFORMANCE  
FOR  
MATERIALS SHIPPED

Tulsa Gas Technologies, Inc. (TGT) hereby certifies that all materials in the manufacture of serial number 20041287 SOUTHERN CO.GAS..manufacturing specifications indicated in drawings, bulletins or specifications as called for on the said purchase order. Test reports are on file with us or with our suppliers for examination and indicate conformance with applicable specification requirements. In production items listed, no direct contact was made with mercury, any of its compounds nor with any mercury containing devices employing a single boundary for containment. Tulsa Gas Technologies, Inc. also certifies that the parts listed and shipped on the date indicated are manufactured in accordance with Parker specifications and quality standards, if applicable, as stated on the drawings or specifications called for on said purchase order. All parts and test conform to AGA I-93.

SIGNED BY: C.R. Hendel

TITLE: ASSEMBLY

DATE: 6/5/2020

Tulsa Gas Technologies, Inc.  
 4809 S. 101st. E. Ave.  
 Tulsa, OK 74146  
 918-665-2641

Disp. Serial # 20041287  
 Customer Name SOUTHERN CO. GAS  
 Customer PO 007-0000100305  
 Date Required 6/5/2020

ASSEMBLY/CERTIFICATION SHEET

	SIGN	DATE
1 <input checked="" type="checkbox"/> Review shop work order versus customer print and history	<u>CK</u>	<u>6/5/2020</u>
2 <input checked="" type="checkbox"/> Component part numbers: _____ Pack dates and/or QC codes _____ <u>5219005000</u>	<u>CK</u>	<u>6/5/2020</u>
3 <input checked="" type="checkbox"/> ID band number _____ <u>5CNG6/520N4-0501/0106-64/24-96"</u>	<u>CK</u>	<u>6/5/2020</u>
4 <input checked="" type="checkbox"/> Hose Cut Length _____ <u>96"</u>	<u>CK</u>	<u>6/5/2020</u>
5 _____ Pre-expansion of hose (if required) Size _____ Remarks: _____		
6 <input checked="" type="checkbox"/> Audit and mark appropriate insertion depth	<u>CK</u>	<u>6/5/2020</u>
7 _____ Add special accessories _____ Remarks: _____		
8 <input checked="" type="checkbox"/> Apply danger tag and ID band	<u>CK</u>	<u>6/5/2020</u>
9 <input checked="" type="checkbox"/> Install bend restrictors _____ Remarks: _____	<u>CK</u>	<u>6/5/2020</u>
10 <input checked="" type="checkbox"/> Assemble fittings; check insertion depth _____ Remarks: _____	<u>CK</u>	<u>6/5/2020</u>
11 _____ Set offset angle and/or orientation _____ Remarks: _____		
12 <input checked="" type="checkbox"/> Perform crimp or swage on product/crimp set die-using Parker Catalog 4660, page K58 _____ 1/2) 80C-PO8H _____ 3/8) 80C-PO6H _____ 1/4) 80C-PO4H _____ 1/8) 80C-PO2 <input checked="" type="checkbox"/> 3/8) 80C-PO6 _____ 3/4) 80C-P12H	<u>CK</u>	<u>6/5/2020</u>
13 _____ Add special accessories after crimping/swaging _____		
14 _____ Perform and record burst test results, if applicable _____ Remarks: _____		
15 _____ Air test, if applicable _____ Test pressure Psi _____ Seconds _____; Pass/Fail (Circle One) Remarks: _____		
16 <input checked="" type="checkbox"/> Hydrostatic proof test _____ Test pressure Psi <u>10,000</u> Seconds <u>30</u> ; Pass/Fail (Circle One) Remarks: _____ <u>Reduced Pressure Test</u>	<u>CK</u>	<u>6/5/2020</u>
17 <input checked="" type="checkbox"/> Flush method water, and then air	<u>CK</u>	<u>6/5/2020</u>
18 <input checked="" type="checkbox"/> Perform and record conductivity test; Meter _____ Megger Mit200 Hose resistance _____ 0 _____ (-) Electrode resistance _____ 0.03 0.03	<u>CK</u>	<u>6/5/2020</u>
19 <input checked="" type="checkbox"/> Final audit: Check boxes for items inspected, as applicable: <input checked="" type="checkbox"/> Correct hose; <input checked="" type="checkbox"/> Correct fittings; <input checked="" type="checkbox"/> Correct customer PN Check swage or crimp diameters: _____ 5CNG-4-55 .580+-.05 _____ 5CNG-4-58 .785/.805 _____ 5CNG-8-58 .900/.920 <input checked="" type="checkbox"/> 5CNG-6-55 .675/.695 _____ 5CNG-12-58 1.20/1.22	<u>CK</u>	<u>6/5/2020</u>
*****100% VISUAL INSPECT FOR THE FOLLOWING*****		
<input checked="" type="checkbox"/> Hose fittings crimped; <input checked="" type="checkbox"/> Air passes through assembly;	<u>CK</u>	<u>6/5/2020</u>
<input checked="" type="checkbox"/> Presence of threads	<u>CK</u>	<u>6/5/2020</u>
20 <input checked="" type="checkbox"/> Cap and package hose	<u>CK</u>	<u>6/5/2020</u>
21 <input checked="" type="checkbox"/> Certificate of Conformance for Materials Shipped (on back)	<u>CK</u>	<u>6/5/2020</u>



0.03

- 3 FITTING TYPE  
 01 NPT MALE  
 02 NPT FEMALE  
 03 JIC MALE  
 04 SAE 45 MALE  
 05 SAE O-RING STRAIGHT THREAD  
 06 JIC FEMALE SWIVEL  
 07 FEMALE PIPE SWIVEL

- 7 FITTING SIZE  
 4 1/4"  
 6 3/8"  
 8 1/2"

- 4 FITTING TYPE  
 01 NPT MALE  
 02 NPT FEMALE  
 03 JIC MALE  
 04 SAE 45 MALE  
 05 SAE O-RING STRAIGHT THREAD  
 06 JIC FEMALE SWIVEL  
 07 FEMALE PIPE SWIVEL

- 8 FITTING SIZE  
 4 1/4"  
 6 3/8"  
 8 1/2"  
 12 3/4"

BREAK-AWAY END

cut 99'  
 11 FILL HOSE LENGTH  
 96'

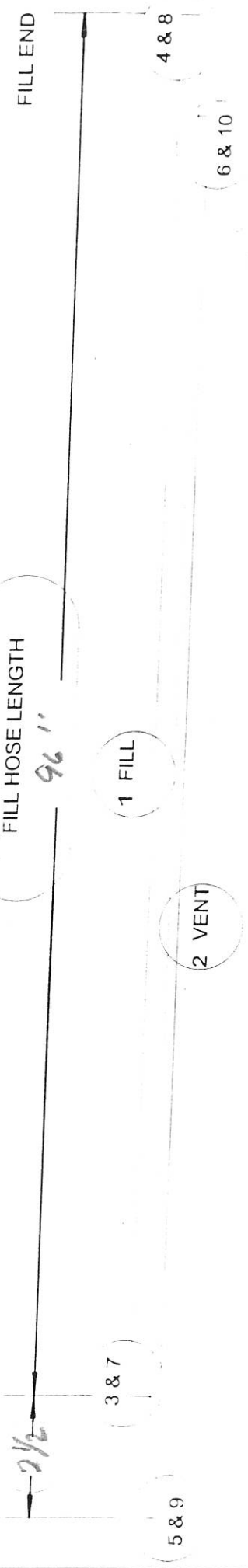

- 5 FITTING TYPE  
 01 NPT MALE  
 02 NPT FEMALE  
 03 JIC MALE  
 04 SAE 45 MALE  
 05 SAE O-RING STRAIGHT THREAD  
 06 JIC FEMALE SWIVEL  
 07 FEMALE PIPE SWIVEL

- 2 55 SERIES  
 HOSE SIZE  
 2 1/8"  
 4 1/4"  
 6 3/8"

- 6 FITTING TYPE  
 01 NPT MALE  
 02 NPT FEMALE  
 03 JIC MALE  
 04 SAE 45 MALE  
 05 SAE O-RING STRAIGHT THREAD  
 06 JIC FEMALE SWIVEL  
 07 FEMALE PIPE SWIVEL

- 10 FITTING SIZE  
 2 1/8"  
 4 1/4"  
 6 3/8"

S/A - 20041287

SCG 112519

WORK ORDER #

5CNG1/520N14-0501/0106-64/24-96'

FILL HOSE

CERTIFICATE OF CONFORMANCE  
FOR  
MATERIALS SHIPPED

Tulsa Gas Technologies, Inc. (TGT) hereby certifies that all materials in the manufacture of serial number 20041287 SOUTHERN CO.GAS..manufacturing specifications indicated in drawings, bulletins or specifications as called for on the said purchase order. Test reports are on file with us or with our suppliers for examination and indicate conformance with applicable specification requirements. In production items listed, no direct contact was made with mercury, any of its compounds nor with any mercury containing devices employing a single boundary for containment. Tulsa Gas Technologies, Inc. also certifies that the parts listed and shipped on the date indicated are manufactured in accordance with Parker specifications and quality standards, if applicable, as stated on the drawings or specifications called for on said purchase order. All parts and test conform to AGA I-93.

SIGNED BY: C.R. Kendall

TITLE: ASSEMBLY

DATE: 6/5/2020

Tulsa Gas Technologies, Inc.  
 4809 S. 101st. E. Ave.  
 Tulsa, OK 74146  
 918-665-2641

Disp. Serial # 20041287  
 Customer Name SOUTHERN CO. GAS  
 Customer PO 007-0000100305  
 Date Required 6/5/2020

ASSEMBLY/CERTIFICATION SHEET

	SIGN	DATE
1 <input checked="" type="checkbox"/> Review shop work order versus customer print and history	<u>CK</u>	<u>6/5/2020</u>
2 <input checked="" type="checkbox"/> Component part numbers: _____ Pack dates and/or QC codes _____ 5216932405	<u>CK</u>	<u>6/5/2020</u>
3 <input checked="" type="checkbox"/> ID band number _____ 5CNG6/520N4-0506/0106-68/24-24"	<u>CK</u>	<u>6/5/2020</u>
4 <input checked="" type="checkbox"/> Hose Cut Length _____ 24"	<u>CK</u>	<u>6/5/2020</u>
5 _____ Pre-expansion of hose (if required) Size _____ Remarks: _____		
6 <input checked="" type="checkbox"/> Audit and mark appropriate insertion depth	<u>CK</u>	<u>6/5/2020</u>
7 _____ Add special accessories _____ Remarks: _____		
8 <input checked="" type="checkbox"/> Apply danger tag and ID band	<u>CK</u>	<u>6/5/2020</u>
9 <input checked="" type="checkbox"/> Install bend restrictors _____ Remarks: _____	<u>CK</u>	<u>6/5/2020</u>
10 <input checked="" type="checkbox"/> Assemble fittings; check insertion depth _____ Remarks: _____	<u>CK</u>	<u>6/5/2020</u>
11 _____ Set offset angle and/or orientation _____ Remarks: _____		
12 <input checked="" type="checkbox"/> Perform crimp or swage on product/crimp set die-using Parker Catalog 4660, page K58 _____ 1/2) 80C-PO8H _____ 3/8) 80C-PO6H _____ 1/4) 80C-PO4H _____ 1/8) 80C-PO2 <input checked="" type="checkbox"/> 3/8) 80C-PO6 _____ 3/4) 80C-P12H	<u>CK</u>	<u>6/5/2020</u>
13 _____ Add special accessories after crimping/swaging _____		
14 _____ Perform and record burst test results, if applicable _____ Remarks: _____		
15 _____ Air test, if applicable _____ Test pressure Psi _____ Seconds _____; Pass/Fail (Circle One) Remarks: _____		
16 <input checked="" type="checkbox"/> Hydrostatic proof test _____ Test pressure Psi <u>10,000</u> Seconds <u>30</u> ; Pass/Fail (Circle One) Remarks: _____ <u>Prossed Pressure Test</u>	<u>CK</u>	<u>6/5/2020</u>
17 <input checked="" type="checkbox"/> Flush method water, and then air _____	<u>CK</u>	<u>6/5/2020</u>
18 <input checked="" type="checkbox"/> Perform and record conductivity test; Meter _____ Megger Mit200 Hose resistance _____ 0 _____ (-) Electrode resistance _____ 0.01	<u>CK</u>	<u>6/5/2020</u>
19 <input checked="" type="checkbox"/> Final audit: Check boxes for items inspected, as applicable: <input checked="" type="checkbox"/> Correct hose; <input checked="" type="checkbox"/> Correct fittings; <input checked="" type="checkbox"/> Correct customer PN Check swage or crimp diameters: _____ 5CNG-4-55 .580+-.05 _____ 5CNG-4-58 .785/.805 _____ 5CNG-8-58 .900/.920 <input checked="" type="checkbox"/> 5CNG-6-55 .675/.695 _____ 5CNG-12-58 1.20/1.22 *****100% VISUAL INSPECT FOR THE FOLLOWING***** <input checked="" type="checkbox"/> Hose fittings crimped; <input checked="" type="checkbox"/> Air passes through assembly; <input checked="" type="checkbox"/> Presence of threads	<u>CK</u>	<u>6/5/2020</u>
20 <input checked="" type="checkbox"/> Cap and package hose	<u>CK</u>	<u>6/5/2020</u>
21 <input checked="" type="checkbox"/> Certificate of Conformance for Materials Shipped (on back)	<u>CK</u>	<u>6/5/2020</u>

001

- 3 FITTING TYPE
- 01 NPT MALE
- 02 NPT FEMALE
- 03 JIC MALE
- 04 SAE 45 MALE
- 05 SAE O-RING STRAIGHT THREAD
- 06 JIC FEMALE SWIVEL
- 07 FEMALE PIPE SWIVEL

- 1 58 SERIES
- HOSE SIZE
- 4 1/4"
- 6 3/8"
- 8 1/2"
- 10 5/8"
- 12 3/4"

- 4 FITTING TYPE
- 01 NPT MALE
- 02 NPT FEMALE
- 03 JIC MALE
- 04 SAE 45 MALE
- 05 SAE O-RING STRAIGHT THREAD
- 06 JIC FEMALE SWIVEL
- 07 FEMALE PIPE SWIVEL

- 8 FITTING SIZE
- 4 1/4"
- 6 3/8"
- 8 1/2"
- 12 3/4"

BREAK-AWAY END

247' 26" 11 FILL HOSE LENGTH



- 5 FITTING TYPE
- 01 NPT MALE
- 02 NPT FEMALE
- 03 JIC MALE
- 04 SAE 45 MALE
- 05 SAE O-RING STRAIGHT THREAD
- 06 JIC FEMALE SWIVEL
- 07 FEMALE PIPE SWIVEL

- 2 55 SERIES
- HOSE SIZE
- 2 1/8"
- 4 1/4"
- 6 3/8"

- 6 FITTING TYPE
- 01 NPT MALE
- 02 NPT FEMALE
- 03 JIC MALE
- 04 SAE 45 MALE
- 05 SAE O-RING STRAIGHT THREAD
- 06 JIC FEMALE SWIVEL
- 07 FEMALE PIPE SWIVEL

- 10 FITTING SIZE
- 2 1/8"
- 4 1/4"
- 6 3/8"

STANDARD 3" SHEREX 5/8"

5/11 - 20041287

WORK ORDER # SCG 112519

5CNG 6/520N 4-05 06 / 01 06 - 68 / 24 - 24"

FILL HOSE