

CERTIFICATE OF CONFORMANCE  
FOR  
MATERIALS SHIPPED

Tulsa Gas Technologies, Inc. (TGT) hereby certifies that all materials in the manufacture of serial number S/N-19081265 AMTEKCONSTRUCTION or manufacturing specifications indicated in drawings, bulletins or specifications as called for on the said purchase order. Test reports are on file with us or with our suppliers for examination and indicate conformance with applicable specification requirements. In production items listed, no direct contact was made with mercury, any of its compounds nor with any mercury containing devices employing a single boundary for containment. Tulsa Gas Technologies, Inc. also certifies that the parts listed and shipped on the date indicated are manufactured in accordance with Parker specifications and quality standards, if applicable, as stated on the drawings or specifications called for on said purchase order. All parts and test conform to AGA I-93.

SIGNED BY: *C. R. Kendall*

TITLE: ASSEMBLY

DATE: 9/11/2019

Tulsa Gas Technologies, Inc.  
 4809 S. 101st. E. Ave.  
 Tulsa, OK 74146  
 918-665-2641

Disp. Serial # S/N-19081265  
 Customer Name AMTEKCONSTRUCTION  
 Customer PO 5505  
 Date Required 9/11/2019

ASSEMBLY/CERTIFICATION SHEET

		SIGN	DATE
1	<input checked="" type="checkbox"/> Review shop work order versus customer print and history	<u>CK</u>	<u>9/11/2019</u>
2	<input checked="" type="checkbox"/> Component part numbers: _____ Pack dates and/or QC codes <u>5220909159</u>	<u>CK</u>	<u>9/11/2019</u>
3	<input checked="" type="checkbox"/> ID band number <u>5CNG6/520N4-0506/0106-68/24-96"</u>	<u>CK</u>	<u>9/11/2019</u>
4	<input checked="" type="checkbox"/> Hose Cut Length <u>96"</u>	<u>CK</u>	<u>9/11/2019</u>
5	<input type="checkbox"/> Pre-expansion of hose (if required) Size _____ Remarks: _____		
6	<input checked="" type="checkbox"/> Audit and mark appropriate insertion depth	<u>CK</u>	<u>9/11/2019</u>
7	<input type="checkbox"/> Add special accessories _____ Remarks: _____		
8	<input checked="" type="checkbox"/> Apply danger tag and ID band	<u>CK</u>	<u>9/11/2019</u>
9	<input checked="" type="checkbox"/> Install bend restrictors Remarks: _____	<u>CK</u>	<u>9/11/2019</u>
10	<input checked="" type="checkbox"/> Assemble fittings; check insertion depth Remarks: _____	<u>CK</u>	<u>9/11/2019</u>
11	<input type="checkbox"/> Set offset angle and/or orientation Remarks: _____		
12	<input checked="" type="checkbox"/> Perform crimp or swage on product/crimp set die-using Parker Catalog 4660, page K58 <u>1/2) 80C-PO8H</u> <u>3/8) 80C-PO6H</u> <u>1/4) 80C-PO4H</u> <u>1/8) 80C-PO2</u> <input checked="" type="checkbox"/> <u>3/8) 80C-PO6</u> <u>3/4) 80C-P12H</u>	<u>CK</u>	<u>9/11/2019</u>
13	<input type="checkbox"/> Add special accessories after crimping/swaging _____		
14	<input type="checkbox"/> Perform and record burst test results, if applicable Remarks: _____		
15	<input type="checkbox"/> Air test, if applicable Test pressure Psi _____ Seconds _____; Pass/Fail (Circle One) Remarks: _____		
16	<input checked="" type="checkbox"/> Hydrostatic proof test Test pressure Psi <u>10,000</u> Seconds <u>30</u> ; <u>Pass</u> /Fail (Circle One) Remarks: <u>Passed Pressure Test</u>	<u>CK</u>	<u>9/11/2019</u>
17	<input checked="" type="checkbox"/> Flush method water, and then air	<u>CK</u>	<u>9/11/2019</u>
18	<input checked="" type="checkbox"/> Perform and record conductivity test; Meter <u>Megger Mit200</u> Hose resistance <u>0</u> (-) Electrode resistance <u>0.03</u> 0.03	<u>CK</u>	<u>9/11/2019</u>
19	<input checked="" type="checkbox"/> Final audit: Check boxes for items inspected, as applicable: <input checked="" type="checkbox"/> Correct hose; <input checked="" type="checkbox"/> Correct fittings; <input checked="" type="checkbox"/> Correct customer PN Check swage or crimp diameters: <u>5CNG-4-55 .580+-05</u> <u>5CNG-4-58 .785/.805</u> <u>5CNG-8-58 .900/.920</u> <input checked="" type="checkbox"/> <u>5CNG-6-55 .675/.695</u> <u>5CNG-12-58 1.20/1.22</u> *****100% VISUAL INSPECT FOR THE FOLLOWING***** <input checked="" type="checkbox"/> Hose fittings crimped; <input checked="" type="checkbox"/> Air passes through assembly; <input checked="" type="checkbox"/> Presence of threads	<u>CK</u>	<u>9/11/2019</u>
20	<input checked="" type="checkbox"/> Cap and package hose	<u>CK</u>	<u>9/11/2019</u>
21	<input checked="" type="checkbox"/> Certificate of Conformance for Materials Shipped (on back)	<u>CK</u>	<u>9/11/2019</u>

0.03

CP 1000

- 7 FITTING TYPE
  - 01 NPT MALE
  - 02 NPT FEMALE
  - 03 JIC MALE
  - 04 SAE 45 MALE
  - 05 SAE O-RING STRAIGHT THREAD
  - 06 JIC FEMALE SWIVEL
  - 07 FEMALE PIPE SWIVEL
- 8 FITTING SIZE
  - 4 1/4"
  - 6 3/8"
  - 8 1/2"
  - 12 3/4"

- 1 58 SERIES
- HOSE SIZE
- 4 1/4"
- 6 3/8"
- 8 1/2"
- 10 5/8"
- 12 3/4"

- 3 FITTING TYPE
  - 01 NPT MALE
  - 02 NPT FEMALE
  - 03 JIC MALE
  - 04 SAE 45 MALE
  - 05 SAE O-RING STRAIGHT THREAD
  - 06 JIC FEMALE SWIVEL
  - 07 FEMALE PIPE SWIVEL
- 4 FITTING SIZE
  - 1/4"
  - 3/8"
  - 1/2"

- 4 FITTING TYPE
  - 01 NPT MALE
  - 02 NPT FEMALE
  - 03 JIC MALE
  - 04 SAE 45 MALE
  - 05 SAE O-RING STRAIGHT THREAD
  - 06 JIC FEMALE SWIVEL
  - 07 FEMALE PIPE SWIVEL
- 8 FITTING SIZE
  - 1/4"
  - 3/8"
  - 1/2"
  - 3/4"

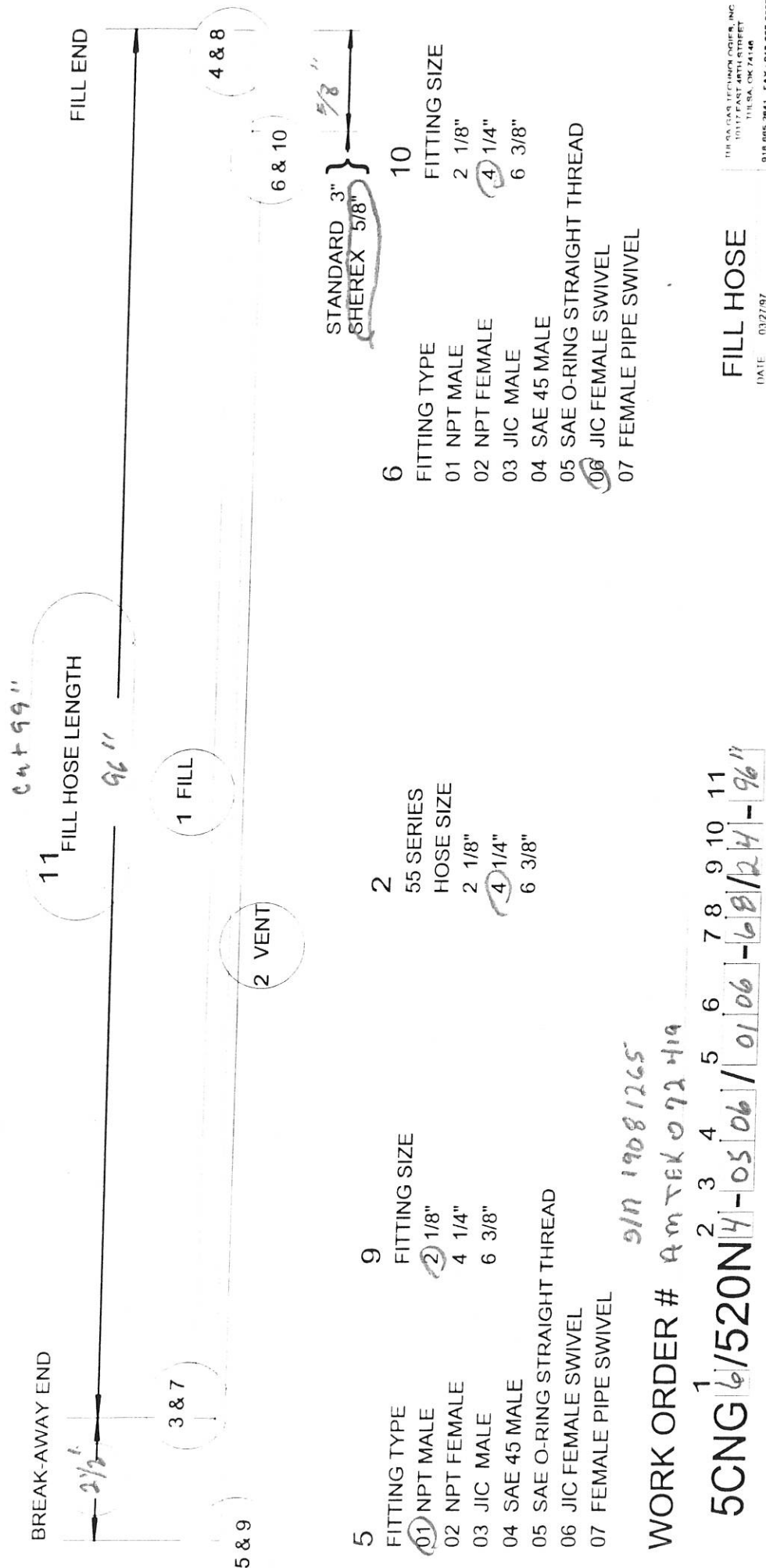

96"  
 94 + 99"

- 5 FITTING TYPE
  - 01 NPT MALE
  - 02 NPT FEMALE
  - 03 JIC MALE
  - 04 SAE 45 MALE
  - 05 SAE O-RING STRAIGHT THREAD
  - 06 JIC FEMALE SWIVEL
  - 07 FEMALE PIPE SWIVEL
- 9 FITTING SIZE
  - 1/8"
  - 1/4"
  - 3/8"

- 2 55 SERIES
- HOSE SIZE
- 2 1/8"
- 4 1/4"
- 6 3/8"

- 6 FITTING TYPE
  - 01 NPT MALE
  - 02 NPT FEMALE
  - 03 JIC MALE
  - 04 SAE 45 MALE
  - 05 SAE O-RING STRAIGHT THREAD
  - 06 JIC FEMALE SWIVEL
  - 07 FEMALE PIPE SWIVEL
- 10 FITTING SIZE
  - 1/8"
  - 1/4"
  - 3/8"

9/19 19081265

WORK ORDER # AMTEX 072 H19

5CNG 1 6/520N 4 - 05 06 / 01 06 - 6 8 / 2 4 - 9 6

FILL HOSE

DATE 03/27/97  
 DESIGNED BY G. SEWELL  
 DRAWN BY C.R.S.

HYDRA-TECHNICAL CORP., INC.  
 10117 EAST 49TH STREET  
 TULSA, OK 74148  
 918 685-2841 FAX 918 685-2857  
 CHECKED BY  
 SCALE

CERTIFICATE OF CONFORMANCE  
FOR  
MATERIALS SHIPPED

Tulsa Gas Technologies, Inc. (TGT) hereby certifies that all materials in the manufacture of serial number S/N-19081265 AMTEKCONSTRUCTION or manufacturing specifications indicated in drawings, bulletins or specifications as called for on the said purchase order. Test reports are on file with us or with our suppliers for examination and indicate conformance with applicable specification requirements. In production items listed, no direct contact was made with mercury, any of its compounds nor with any mercury containing devices employing a single boundary for containment. Tulsa Gas Technologies, Inc. also certifies that the parts listed and shipped on the date indicated are manufactured in accordance with Parker specifications and quality standards, if applicable, as stated on the drawings or specifications called for on said purchase order. All parts and test conform to AGA I-93.

SIGNED BY: C.R. Hendall

TITLE: ASSEMBLY

DATE: 9/11/2019

Tulsa Gas Technologies, Inc.  
 4809 S. 101st. E. Ave.  
 Tulsa, OK 74146  
 918-665-2641

Disp. Serial # S/N-19081265  
 Customer Name AMTEKCONSTRUCTION  
 Customer PO 5505  
 Date Required 9/11/2019

ASSEMBLY/CERTIFICATION SHEET

		SIGN	DATE
1	<input checked="" type="checkbox"/> Review shop work order versus customer print and history	<u>ck</u>	<u>9/11/2019</u>
2	<input checked="" type="checkbox"/> Component part numbers: _____ Pack dates and/or QC codes _____ 5214903053	<u>ck</u>	<u>9/11/2019</u>
3	<input checked="" type="checkbox"/> ID band number _____ 5CNG6/520N4-0506/0106-68/24-24"	<u>ck</u>	<u>9/11/2019</u>
4	<input checked="" type="checkbox"/> Hose Cut Length _____ 24"	<u>ck</u>	<u>9/11/2019</u>
5	Pre-expansion of hose (if required) Size _____ Remarks: _____		
6	<input checked="" type="checkbox"/> Audit and mark appropriate insertion depth	<u>ck</u>	<u>9/11/2019</u>
7	Add special accessories _____ Remarks: _____		
8	<input checked="" type="checkbox"/> Apply danger tag and ID band	<u>ck</u>	<u>9/11/2019</u>
9	<input checked="" type="checkbox"/> Install bend restrictors Remarks: _____	<u>ck</u>	<u>9/11/2019</u>
10	<input checked="" type="checkbox"/> Assemble fittings; check insertion depth Remarks: _____	<u>ck</u>	<u>9/11/2019</u>
11	Set offset angle and/or orientation Remarks: _____		
12	<input checked="" type="checkbox"/> Perform crimp or swage on product/crimp set die-using Parker Catalog 4660, page K58 _____ 1/2) 80C-PO8H _____ 3/8) 80C-PO6H _____ 1/4) 80C-PO4H _____ 1/8) 80C-PO2 <input checked="" type="checkbox"/> 3/8) 80C-PO6 _____ 3/4) 80C-P12H	<u>ck</u>	<u>9/11/2019</u>
13	Add special accessories after crimping/swaging _____		
14	Perform and record burst test results, if applicable Remarks: _____		
15	Air test, if applicable Test pressure Psi _____ Seconds _____; Pass/Fail (Circle One) Remarks: _____		
16	<input checked="" type="checkbox"/> Hydrostatic proof test Test pressure Psi <u>10,000</u> Seconds <u>30</u> ; Pass/Fail (Circle One) Remarks: <u>Pass Pressure Test</u>	<u>ck</u>	<u>9/11/2019</u>
17	<input checked="" type="checkbox"/> Flush method water, and then air	<u>ck</u>	<u>9/11/2019</u>
18	<input checked="" type="checkbox"/> Perform and record conductivity test; Meter _____ Megger Mit200 Hose resistance _____ 0 _____ (-) Electrode resistance _____ 0.01 0.01	<u>ck</u>	<u>9/11/2019</u>
19	<input checked="" type="checkbox"/> Final audit: Check boxes for items inspected, as applicable: <input checked="" type="checkbox"/> Correct hose; <input checked="" type="checkbox"/> Correct fittings; <input checked="" type="checkbox"/> Correct customer PN Check swage or crimp diameters: _____ 5CNG-4-55 .580+-.05 _____ 5CNG-4-58 .785/.805 _____ 5CNG-8-58 .900/.920 <input checked="" type="checkbox"/> 5CNG-6-55 .675/.695 _____ 5CNG-12-58 1.20/1.22 *****100% VISUAL INSPECT FOR THE FOLLOWING***** <input checked="" type="checkbox"/> Hose fittings crimped; <input checked="" type="checkbox"/> Air passes through assembly; <input checked="" type="checkbox"/> Presence of threads	<u>ck</u>	<u>9/11/2019</u>
20	<input checked="" type="checkbox"/> Cap and package hose	<u>ck</u>	<u>9/11/2019</u>
21	<input checked="" type="checkbox"/> Certificate of Conformance for Materials Shipped (on back)	<u>ck</u>	<u>9/11/2019</u>

0.01

- 3 FITTING TYPE
- 01 NPT MALE
- 02 NPT FEMALE
- 03 JIC MALE
- 04 SAE 45 MALE
- 05 SAE O-RING STRAIGHT THREAD
- 06 JIC FEMALE SWIVEL
- 07 FEMALE PIPE SWIVEL

- 7 FITTING SIZE
- 4 1/4"
- 6 3/8"
- 8 1/2"

- 4 FITTING TYPE
- 01 NPT MALE
- 02 NPT FEMALE
- 03 JIC MALE
- 04 SAE 45 MALE
- 05 SAE O-RING STRAIGHT THREAD
- 06 JIC FEMALE SWIVEL
- 07 FEMALE PIPE SWIVEL

- 8 FITTING SIZE
- 4 1/4"
- 6 3/8"
- 8 1/2"
- 12 3/4"

BREAK-AWAY END

cut 26"

11 FILL HOSE LENGTH

24"

FILL END

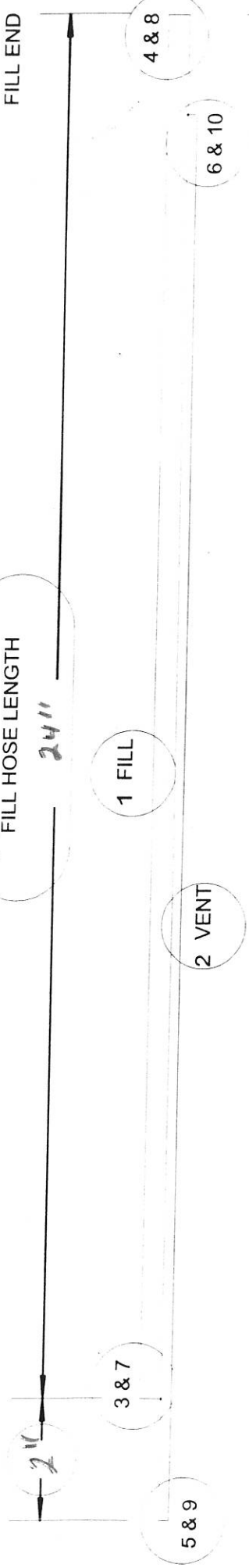

- 5 FITTING TYPE
- 01 NPT MALE
- 02 NPT FEMALE
- 03 JIC MALE
- 04 SAE 45 MALE
- 05 SAE O-RING STRAIGHT THREAD
- 06 JIC FEMALE SWIVEL
- 07 FEMALE PIPE SWIVEL

- 2 55 SERIES HOSE SIZE
- 2 1/8"
- 4 1/4"
- 6 3/8"

- 6 FITTING TYPE
- 01 NPT MALE
- 02 NPT FEMALE
- 03 JIC MALE
- 04 SAE 45 MALE
- 05 SAE O-RING STRAIGHT THREAD
- 06 JIC FEMALE SWIVEL
- 07 FEMALE PIPE SWIVEL

- 10 FITTING SIZE
- 2 1/8"
- 4 1/4"
- 6 3/8"

STANDARD 3" SHEREX 5/8"

WORK ORDER # AmTEK072419

5CNG6/520N14-0506/0106-68/24-24"

FILL HOSE

CERTIFICATE OF CONFORMANCE  
FOR  
MATERIALS SHIPPED

Tulsa Gas Technologies, Inc. (TGT) hereby certifies that all materials in the manufacture of serial number S/N-19081265 AMTEKCONSTRUCTION or manufacturing specifications indicated in drawings, bulletins or specifications as called for on the said purchase order. Test reports are on file with us or with our suppliers for examination and indicate conformance with applicable specification requirements. In production items listed, no direct contact was made with mercury, any of its compounds nor with any mercury containing devices employing a single boundary for containment. Tulsa Gas Technologies, Inc. also certifies that the parts listed and shipped on the date indicated are manufactured in accordance with Parker specifications and quality standards, if applicable, as stated on the drawings or specifications called for on said purchase order. All parts and test conform to AGA I-93.

SIGNED BY:           *C.R. Rendall*          

TITLE: ASSEMBLY

DATE: 9/11/2019

Tulsa Gas Technologies, Inc.  
4809 S. 101st. E. Ave.  
Tulsa, OK 74146  
918-665-2641

Disp. Serial # S/N-19081265  
Customer Name AMTEKCONSTRUCTION  
Customer PO 5505  
Date Required 9/11/2019

ASSEMBLY/CERTIFICATION SHEET

	SIGN	DATE
1 <input checked="" type="checkbox"/> Review shop work order versus customer print and history	<u>CK</u>	<u>9/11/2019</u>
2 <input checked="" type="checkbox"/> Component part numbers: _____ Pack dates and/or QC codes _____ 5220909159	<u>CK</u>	<u>9/11/2019</u>
3 <input checked="" type="checkbox"/> ID band number _____ 5CNG6/520N4-0506/0106-68/24-96"	<u>CK</u>	<u>9/11/2019</u>
4 <input checked="" type="checkbox"/> Hose Cut Length _____ 96"	<u>CK</u>	<u>9/11/2019</u>
5 _____ Pre-expansion of hose (if required) Size _____ Remarks: _____		
6 <input checked="" type="checkbox"/> Audit and mark appropriate insertion depth	<u>CK</u>	<u>9/11/2019</u>
7 _____ Add special accessories _____ Remarks: _____		
8 <input checked="" type="checkbox"/> Apply danger tag and ID band	<u>CK</u>	<u>9/11/2019</u>
9 <input checked="" type="checkbox"/> Install bend restrictors _____ Remarks: _____	<u>CK</u>	<u>9/11/2019</u>
10 <input checked="" type="checkbox"/> Assemble fittings; check insertion depth _____ Remarks: _____	<u>CK</u>	<u>9/11/2019</u>
11 _____ Set offset angle and/or orientation _____ Remarks: _____		
12 <input checked="" type="checkbox"/> Perform crimp or swage on product/crimp set die-using Parker Catalog 4660, page K58 _____ 1/2) 80C-PO8H _____ 3/8) 80C-PO6H _____ 1/4) 80C-PO4H _____ 1/8) 80C-PO2 <input checked="" type="checkbox"/> 3/8) 80C-PO6 _____ 3/4) 80C-P12H	<u>CK</u>	<u>9/11/2019</u>
13 _____ Add special accessories after crimping/swaging _____		
14 _____ Perform and record burst test results, if applicable _____ Remarks: _____		
15 _____ Air test, if applicable Test pressure Psi _____ Seconds _____; Pass/Fail (Circle One) Remarks: _____		
16 <input checked="" type="checkbox"/> Hydrostatic proof test Test pressure Psi <u>10,000</u> Seconds <u>30</u> ; Pass/Fail (Circle One) Remarks: <u>Passed Pressure Test</u>	<u>CK</u>	<u>9/11/2019</u>
17 <input checked="" type="checkbox"/> Flush method water, and then air	<u>CK</u>	<u>9/11/2019</u>
18 <input checked="" type="checkbox"/> Perform and record conductivity test; Meter _____ Megger Mit200 Hose resistance _____ 0 _____ (-) Electrode resistance _____ 0.03 0.03	<u>CK</u>	<u>9/11/2019</u>
19 <input checked="" type="checkbox"/> Final audit: Check boxes for items inspected, as applicable: <input checked="" type="checkbox"/> Correct hose; <input checked="" type="checkbox"/> Correct fittings; <input checked="" type="checkbox"/> Correct customer PN Check swage or crimp diameters: _____ 5CNG-4-55 .580+- .05 _____ 5CNG-4-58 .785/.805 _____ 5CNG-8-58 .900/.920 <input checked="" type="checkbox"/> 5CNG-6-55 .675/.695 _____ 5CNG-12-58 1.20/1.22 *****100% VISUAL INSPECT FOR THE FOLLOWING***** <input checked="" type="checkbox"/> Hose fittings crimped; <input checked="" type="checkbox"/> Air passes through assembly; <input checked="" type="checkbox"/> Presence of threads	<u>CK</u>	<u>9/11/2019</u>
20 <input checked="" type="checkbox"/> Cap and package hose	<u>CK</u>	<u>9/11/2019</u>
21 <input checked="" type="checkbox"/> Certificate of Conformance for Materials Shipped (on back)	<u>CK</u>	<u>9/11/2019</u>



0.03

cr 1000

- 3 FITTING TYPE
- 01 NPT MALE
- 02 NPT FEMALE
- 03 JIC MALE
- 04 SAE 45 MALE
- 05 SAE O-RING STRAIGHT THREAD
- 06 JIC FEMALE SWIVEL
- 07 FEMALE PIPE SWIVEL

- 7 FITTING SIZE
- 4 1/4"
- 6 3/8"
- 8 1/2"

- 4 FITTING TYPE
- 01 NPT MALE
- 02 NPT FEMALE
- 03 JIC MALE
- 04 SAE 45 MALE
- 05 SAE O-RING STRAIGHT THREAD
- 06 JIC FEMALE SWIVEL
- 07 FEMALE PIPE SWIVEL

- 8 FITTING SIZE
- 4 1/4"
- 6 3/8"
- 8 1/2"
- 12 3/4"

BREAK-AWAY END

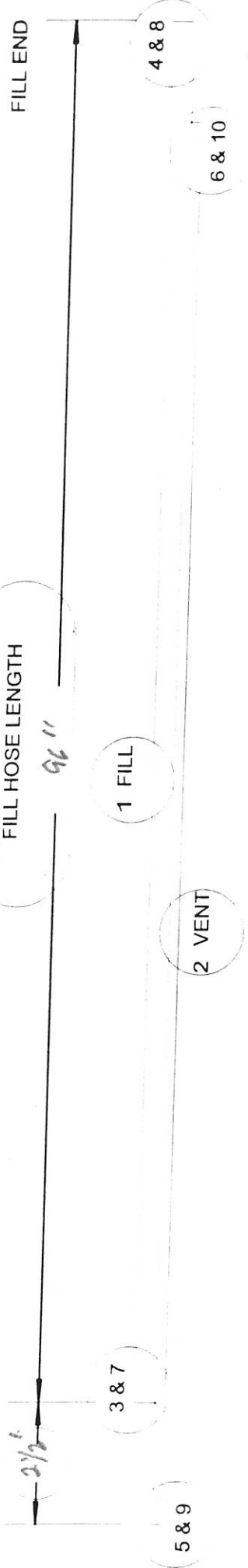

- 5 FITTING TYPE
- 01 NPT MALE
- 02 NPT FEMALE
- 03 JIC MALE
- 04 SAE 45 MALE
- 05 SAE O-RING STRAIGHT THREAD
- 06 JIC FEMALE SWIVEL
- 07 FEMALE PIPE SWIVEL

- 2 55 SERIES
- HOSE SIZE
- 2 1/8"
- 4 1/4"
- 6 3/8"

- 6 FITTING TYPE
- 01 NPT MALE
- 02 NPT FEMALE
- 03 JIC MALE
- 04 SAE 45 MALE
- 05 SAE O-RING STRAIGHT THREAD
- 06 JIC FEMALE SWIVEL
- 07 FEMALE PIPE SWIVEL

- 10 FITTING SIZE
- 2 1/8"
- 4 1/4"
- 6 3/8"

STANDARD 3" SHEREX 5/8" 1/8"

9/10 19081265

WORK ORDER # Amtek 072 H19

5CNG 1/6/520N 1/4 - 05 06 / 01 06 - 68/24 - 96"

FILL HOSE

DATE 03/27/97  
 DESIGNED BY C. SEWELL  
 DRAWN BY C.R.S.

THE GAS TECHNIQUE CO., INC.  
 10017 EAST ARTH STREET  
 TULSA, OK 74146  
 918 935-2941 FAX: 918 905-2987  
 CHECKED BY STATE MAP

CERTIFICATE OF CONFORMANCE  
FOR  
MATERIALS SHIPPED

Tulsa Gas Technologies, Inc. (TGT) hereby certifies that all materials in the manufacture of serial number S/N-19081265 AMTEKCONSTRUCTION or manufacturing specifications indicated in drawings, bulletins or specifications as called for on the said purchase order. Test reports are on file with us or with our suppliers for examination and indicate conformance with applicable specification requirements. In production items listed, no direct contact was made with mercury, any of its compounds nor with any mercury containing devices employing a single boundary for containment. Tulsa Gas Technologies, Inc. also certifies that the parts listed and shipped on the date indicated are manufactured in accordance with Parker specifications and quality standards, if applicable, as stated on the drawings or specifications called for on said purchase order. All parts and test conform to AGA I-93.

SIGNED BY: C. R. Kendall

TITLE: ASSEMBLY

DATE: 9/11/2019

Tulsa Gas Technologies, Inc.  
 4809 S. 101st. E. Ave.  
 Tulsa, OK 74146  
 918-665-2641

Disp. Serial # S/N-19081265  
 Customer Name AMTEKCONSTRUCTION  
 Customer PO 5505  
 Date Required 9/11/2019

ASSEMBLY/CERTIFICATION SHEET

		SIGN	DATE
1	<input checked="" type="checkbox"/> Review shop work order versus customer print and history	<u>CK</u>	9/11/2019
2	<input checked="" type="checkbox"/> Component part numbers: _____ Pack dates and/or QC codes _____ 5220909158	<u>CK</u>	9/11/2019
3	<input checked="" type="checkbox"/> ID band number _____ 5CNG6/520N4-0506/0106-68/24-24"	<u>CK</u>	9/11/2019
4	<input checked="" type="checkbox"/> Hose Cut Length _____ 24"	<u>CK</u>	9/11/2019
5	____ Pre-expansion of hose (if required) Size _____ Remarks: _____		
6	<input checked="" type="checkbox"/> Audit and mark appropriate insertion depth	<u>CK</u>	9/11/2019
7	____ Add special accessories _____ Remarks: _____		
8	<input checked="" type="checkbox"/> Apply danger tag and ID band	<u>CK</u>	9/11/2019
9	<input checked="" type="checkbox"/> Install bend restrictors Remarks: _____	<u>CK</u>	9/11/2019
10	<input checked="" type="checkbox"/> Assemble fittings; check insertion depth Remarks: _____	<u>CK</u>	9/11/2019
11	____ Set offset angle and/or orientation Remarks: _____		
12	<input checked="" type="checkbox"/> Perform crimp or swage on product/crimp set die-using Parker Catalog 4660, page K58 _____ 1/2) 80C-PO8H _____ 3/8) 80C-PO6H _____ 1/4) 80C-PO4H _____ 1/8) 80C-PO2 <input checked="" type="checkbox"/> 3/8) 80C-PO6 _____ 3/4) 80C-P12H	<u>CK</u>	9/11/2019
13	____ Add special accessories after crimping/swaging _____		
14	____ Perform and record burst test results, if applicable Remarks: _____		
15	____ Air test, if applicable Test pressure Psi _____ Seconds _____; Pass/Fail (Circle One) Remarks: _____		
16	<input checked="" type="checkbox"/> Hydrostatic proof test Test pressure Psi <u>10,000</u> Seconds <u>30</u> <u>Pass</u> Fail (Circle One) Remarks: _____ <u>Passed Pressure Test</u>	<u>CK</u>	9/11/2019
17	<input checked="" type="checkbox"/> Flush method water, and then air	<u>CK</u>	9/11/2019
18	<input checked="" type="checkbox"/> Perform and record conductivity test; Meter _____ Megger Mit200 Hose resistance _____ 0 _____ (-) Electrode resistance _____ 0.01 0.01	<u>CK</u>	9/11/2019
19	<input checked="" type="checkbox"/> Final audit: Check boxes for items inspected, as applicable: <input checked="" type="checkbox"/> Correct hose; <input checked="" type="checkbox"/> Correct fittings; <input checked="" type="checkbox"/> Correct customer PN Check swage or crimp diameters: _____ 5CNG-4-55 .580+-.05 _____ 5CNG-4-58 .785/.805 _____ 5CNG-8-58 .900/.920 <input checked="" type="checkbox"/> 5CNG-6-55 .675/.695 _____ 5CNG-12-58 1.20/1.22 *****100% VISUAL INSPECT FOR THE FOLLOWING***** <input checked="" type="checkbox"/> Hose fittings crimped; <input checked="" type="checkbox"/> Air passes through assembly; <input checked="" type="checkbox"/> Presence of threads	<u>CK</u>	9/11/2019
20	<input checked="" type="checkbox"/> Cap and package hose	<u>CK</u>	9/11/2019
21	<input checked="" type="checkbox"/> Certificate of Conformance for Materials Shipped (on back)	<u>CK</u>	9/11/2019

0.01

- 3 FITTING TYPE
- 01 NPT MALE
- 02 NPT FEMALE
- 03 JIC MALE
- 04 SAE 45 MALE
- 05 SAE O-RING STRAIGHT THREAD
- 06 JIC FEMALE SWIVEL
- 07 FEMALE PIPE SWIVEL

- 1 58 SERIES
- HOSE SIZE
- 4 1/4"
- 6 3/8"
- 8 1/2"
- 10 5/8"
- 12 3/4"

- 4 FITTING TYPE
  - 01 NPT MALE
  - 02 NPT FEMALE
  - 03 JIC MALE
  - 04 SAE 45 MALE
  - 05 SAE O-RING STRAIGHT THREAD
  - 06 JIC FEMALE SWIVEL
  - 07 FEMALE PIPE SWIVEL
- 8 FITTING SIZE
  - 4 1/4"
  - 6 3/8"
  - 8 1/2"
  - 12 3/4"

Cut 26"

11 FILL HOSE LENGTH  
24"

BREAK-AWAY END

FILL END

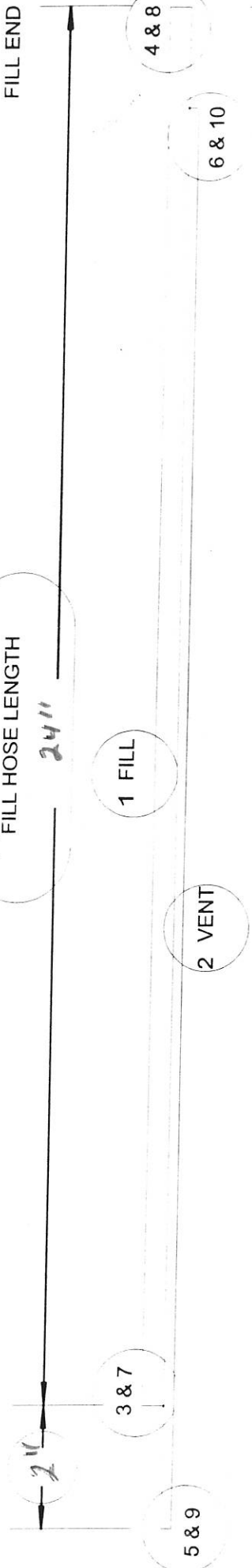

- 5 FITTING TYPE
- 01 NPT MALE
- 02 NPT FEMALE
- 03 JIC MALE
- 04 SAE 45 MALE
- 05 SAE O-RING STRAIGHT THREAD
- 06 JIC FEMALE SWIVEL
- 07 FEMALE PIPE SWIVEL

- 2 55 SERIES
- HOSE SIZE
- 2 1/8"
- 4 1/4"
- 6 3/8"

- 6 FITTING TYPE
  - 01 NPT MALE
  - 02 NPT FEMALE
  - 03 JIC MALE
  - 04 SAE 45 MALE
  - 05 SAE O-RING STRAIGHT THREAD
  - 06 JIC FEMALE SWIVEL
  - 07 FEMALE PIPE SWIVEL
- 10 FITTING SIZE
  - 2 1/8"
  - 4 1/4"
  - 6 3/8"

STANDARD 3"  
SHEREX 5/8"

WORK ORDER # AmTEK072414

5CNG 6/520N 4-05 06 / 01 06 - 68/24 - 24"

FILL HOSE

DATE: 03/27/97  
DESIGNED BY: C. SEWELL  
DRAWN BY: C.R.S.

TULSA GAS TECHNOLOGIES, INC.  
10117 EAST 40TH STREET  
TULSA, OK 74116  
918 685-2641 FAX: 918 685-2657  
CHECKED BY:  
SCALE: NONE